# THE LOWELL DAILY SUN.

VOL. XXI. NO. 61. LOWELL, MASS., TUESDAY, FEBRUARY 13, 1894. PRICE ONE CENT.


**FIRST EDITION**

# 2 O'CLOCK

**For later telegraphic and local news see Second Edition.**

# SNOW BOUND

**Lowell Gets a Mouthful of the Big Blizzard.**

RAILROAD TRAVEL IS SERIOUSLY IMPEDED.

Street Railway Company Keeps Its Tracks Open.

The blizzard from the West predicted yesterday struck New England like a broadside late yesterday afternoon. It swept with great fury, with a velocity which was surprising, from one end of New England to the other, following it up with a blanket of snow which is of unusual thickness.

Here in Lowell the blizzard created quite a stir for while opinions differ it is really the worst storm for several years although the fall of snow, or the inconvenience is not as great as during the big storm of a year ago.

The storm set in before 5 p. m. yesterday and all night the wind howled, and snow fell in a driven sheet obliterating landmarks and car tracks, and making life of those obliged to be outside very discouraging. All night long the street railway snow plows were at work, each dragging or pushing a couple of cars. In this way by a continual fight against the elements nearly all the lines were kept open, that is inside the city, for out in the country the drifting snow was too much to contend against.

While street cars were running all the morning, it was noticeable that they carried few passengers for time schedules were an utter impossibility.

In Merrimack square the snow was kept cleared off in good style shovellers being at work all night. Other streets through which the tracks run are piled high with snow on either side while side streets are badly choked with the white material.

**Work for Laborers.**

A big snow storm is a blessing in disguise in one sense of the word this winter as hundreds of men are given temporary employment. While labor was plenty there were big gangs of men hired by Supt. Crowley and the street railway, for the snow heaps on the street had to be cleared away. Everyone of the main streets was an avenue of industry all the morning, a typical New England scene, everybody working, shouting or sleighing, and nearly everybody in good spirit and good natured.

**Railroad Travel Delayed.**

All trains from the north are way behind time and snow ploughs are breaking out the lines north owing to the big drifts. Trainmen say that the storm has been a tough one and in addition a freight wreck at North Chelmsford has delayed travel.

# THE HUSBAND'S AFFECTIONS

WERE NOT TAKEN AWAY SAYS THE COURT.

**The Family Affair From Tyngsboro Brought to a Close in Court—The $1000 Suit of Mrs. Connell Coming to Naught.**

The suit claiming damages for alleged alienation of a husband's affections, of Sadie Connell vs. Charles Worcester and Mrs. Amazeen, all of Tyngsboro, was resumed in police court yesterday afternoon. At the previous hearing some interesting stories of home life were brought out. The female defendant is the other defendant's daughter. Mr. and Mrs. Connell were married in 1880; had lived in Tyngsboro until '92 when Mrs. Connell left her husband, and he went to the Worcesters to live. At different times she had asked her husband to return. She said the townspeople talked a great deal about her husband and Mrs. Amazeen, and she urged a divorce. Several stories alleging intimacy of more than friendly character were brought out as testimony.

Channing Whittaker had tried to act as peacemaker.

Mr. Amazeen testified to alleged indiscretions between Mrs. Amazeen and Mr. Connell.

For the defence Mr. Connell said he had no special attraction for Mrs. Amazeen. She was very jealous he said. He denied many things of a domestic nature which Mrs. Connell had alleged.

Mrs. F. C. Clark of this city knew the Connells well and said the home life was anything but pleasant. It was either a surfeit of scolding or as mum as a graveyard. She spoke well of Mr. Connell, and said the wife was inclined to be very jealous.

Mrs. Amazeen, who was sued, testified next, that she had left her husband because of his bad treatment of her. She first knew Connell at the time he broke his leg. Later Mrs. Connell had called her vile names.

Charles H. Worcester, co-defendant, testified to keeping Mr. Connell among his boarders. Never did anything to encourage Mr. Connell from staying away from home.

Mrs. Laura Harris was a subscriber to a fund to support the Connell family. Helen McGoon and Mr. Fifield gave incidental testimony. Mrs Amazeen, recalled, said Mr. Connell had told her that his wife had gone after cider after joining the church, and members of the temperance society had given her cider. She used to read the bible with Connell on Sundays. Mrs. Connell, recalled, said her husband had raised "Cain" after joining the church. After considerable other irrelevant testimony, the lawyers, T. J. Enright for the defence and B. D. O'Connell for the plaintiff, made their arguments.

Judge Hadley gave his decision for the defendants saying in effect that there did not appear to be affection between Mr. and Mrs. Connell and accordingly he did not see how a missing quantity could be alienated.

After the decision the defendants were surrounded by admiring friends and congratulated.

# WAS BRIBED

**An Alderman Received $30 00 for Five Licenses.**

REV. MR. MONTGOMERY FORGOT THE ALDERMAN'S NAME.

He Was Too Busy to Prosecute Him.

Rev. Mr. Montgomery appeared before the committee on cities yesterday in favor of the license commission bill introduced by by Secretary Smith of the Board of Trade. He wants a commission of three men appointed by the governor, and to be in control of the governor and executive council. He spoke of the corruption to which the present law gave rise, and said that one alderman to his knowledge received $3,000 for five licenses. When this alderman was a candidate for re-election he called at the speaker's house and denied having received $3,000, but acknowledged having received $600 in lieu of licenses.

He was closely questioned by Senator Buckley of Holyoke and Rep. Farley of this city.

In reply to the inquiry as to who this alderman was Mr. Montgomery said he could not recall his name.

As a minister of the gospel, said Senator Buckley, you are interested in good government and yet you failed to have this man prosecuted.

Why did you not have this man prosecuted said a member of the committee.

"I complained of it," replied Mr. Montgomery?

"Did you enter complaint against him with the police court judge or with the chief of police?"

"I did not," was the reply.

"Why did you fail to have him prosecuted?

"I was too busy about that time to attend to the matter."

There is considerable opposition to the commission bill from people who believe that the removal of the restriction clause will best regulate the traffic.

# THE PUTNAM GUARDS.

ANNUAL BALL OPENS THE BIG MILITARY BAZAAR.

**Storm Did Not Keep Everybody at Home as the Attendance Was Quite Large and a Fine Ball Was the Result.**

Such a storm as that which waged last evening seemed furious enough to deter people from venturing out to even the biggest of social affairs of the season, and yet the attendance at the thirty-second annual ball of the Putnam Guards, G. Company, 6th Regt., was what a regular attendant at such affairs would call very good both in size and style.

The ball opened the annual fair which will continue each evening this week, in Huntington hall, and considering the beastly weather the opening was very auspicious indeed.

The booths, with the exception of those at which refreshments were dispensed, were not in place last evening but the hall was tastefully decorated by the Criterion company, Nottingham lace and bunting being used.

The militiamen and their friends began to arrive at eight o'clock and at nine, when the grand march began, there was a large crowd present.

Hibbard's orchestra was in attendance and previous to the formation of the march rendered a delightful concert program including a well executed cornet solo by E. C. Quimby, chief bugler of the 6th regiment.

Shortly after nine o'clock the march was formed Capt. E. B. Carr and Mrs. Carr leading, the latter attired in white silk. Following the first couple marched Lieut. Wm. Fairweather and Miss Zink; Lieut. George S. Howard and Mrs. Howard; Lieut. Gregg of the Mechanics Phalanx and Miss Livingstone; First Sergt. H. H. Farr and Mrs. Farr and about 100 couples. Many beautiful costumes were noticed in the march and mingled with the natty uniforms of the soldiers and the dress suits and sombre cutaways of the civilians a beautiful effect was produced.

After the march and circle the dance order of 23 numbers was taken up and thoroughly enjoyed, an intermission of 30 minutes for supper being taken about midnight.

The affair was a success and the "Puts" intend to make the remaining exercises of the week fully as enjoyable. General dancing will be indulged in every evening.

The success of last evening's ball reflected on the following gentlemen who had the affair in charge: General manager, Capt. Ed. B. Carr; floor director, Lieut. Wm. Fairweather; assistants, Lieut. George Howard, 1st Sergt. H. H. Farr; aids, Sergts L. G. Hunton, E. L. Soule, Frank Dodge: Corp. J. U. Buzzell, W. H. Whitston, Richard Place, F. G Hills; privates, F. Barris, F. G Baldwin, F. C. Destalair, J. R. Gelinias, D. J. Geroux, J. A. Lynn, H. H. Bond and W. U. Wiley.

All the local military organizations were represented, Capt. Mitten, for the Welsh Guards. A delegation from the cavalry detachment of Chelmsford was also present.

Tomorrow evening will be distinctively "Military" night, and besides the competitive drill for special and elegant prizes Gov. Greenhalge is expected to be present and receive. There will be delegations from nearly all the military bodies hereabouts, and the floor scene is expected to be very fine. On the other nights of the bazaar special entertainments will be given.

## OUR THEATRES.

BIJOU THEATRE — Manager Bascom reopened the Bijou to large houses at each performance and gave a show that pleased every one. The London Sports' Burlesque company easily proved itself a strong company and will draw large houses this week. "A Swell Affair," a well made little musical comedy serves very acceptably for the first part, and is followed by a strong olio including Miller and Brown in a good acrobatic song; Dilke and Harris in a very funny musical comedy; the Dixon Brothers in a neat character sketch. Flora has a difficult slack wire performing, and while on the wire does some juggling. Leslie and Barbie have a neat character change act in which they dance very cleverly. The best act of the whole olio is the trapeze performance of the Moranda sisters in which they perform the most daring feats ever seen in a local theatre. The costumes worn in the closing burlesque, "A Night in Egypt," allow the shapely forms of the young women to be seen at advantage, and as there is an abundance of bright music the play make a decided hit.

# THE WEAVERS' BILL.

MANUFACTURERS HAVE MANY EXPLANATIONS TO MAKE.

**Practical Weavers Give the Legislative Committee Facts About Over Running the Length of Cuts—Senator Brady Makes Some Pertinent Inquiries.**

It appears evident that the committee on labor of the legislature will be in favor of a weavers' particulars bill of some kind from the fact that the manufacturers have difficult tasks to controvert facts which are quoted by operatives. It is said that at the recent hearing a manufacturer appeared before the committee in remonstrance to a weavers' bill. The questioning was upon the length of cuts of cloth, the weaver delegates previously having claimed that cuts run many yards over 40, the figure claimed as the length for which they are paid. The weavers had made it very clear that while weavers only get paid by the cut in a majority of cases, it is a trick of the manufacturer to have cuts run over 40 yards. All over this figure is a loss to the weaver.

The protesting manufacturer said that 40 yards was the usual length. Some cuts might run over that but he believed the average would not be much over 40 yards. When pressed by Senator Brady in questioning he acknowledged that cuts might run over. He said the excess cloth was made into remnants, and was so much of a loss to the mill. He acknowledged that if cuts ran one yard over, the weaver on eight looms would lose the price of four yards. The manufacturer said that some dishonest manufacturers might take advantage of such an oversight and do weavers an injustice.

Senator Brady then remarked to him that he seemed to be making a vigorous protest against a weavers' bill when, if he was as honest as he claimed in not allowing his cuts to run more than half a yard over 40, he would not have a great deal to say. The manufacturer said that he was present on the principle of the bill, and admitted that in many mills cuts often times run nearer 50 than 40 yards. Another ground of contention was that one mill frequently makes a new style of goods, and a bill of particulars would give the secret away; and again oftentimes a mill patterns after goods of another mill, and the latter wants his goods placed on the market before the originator of the idea "gets on to" the scheme.

The labor committee seem of the opinion that the 40 yard cut business is a scheme of the manufacturer for they have been in dry goods houses and have seen cases of cottons, brown and bleached in which few cuts are as small as 40 yards.

The hearings on the bill will be resumed this week and then the labor committee comes to Lowell on a mill visit.

## BOWLING NEWS.

The bowling committee of the Vesper local tournament have announced that prizes will be given as follows at the close of the winter tournament:

To each member of the team winning first place in the tournament.

To each member of the team winning second place.

To the member of any team having the highest average.

To the member rated at 140 having the highest average.

To the member rated at 130 having the highest average.

To the member rated at 120 or under having the highest average.

To the member having the highest single string.

To the member having the highest three string total.

Each member must bowl in a majority of the scheduled games in order to be eligible for the prizes and only one prize will be given one man.

Two interesting games were rolled in the senior and junior classes of the Highland club tournament last evening.

In the senior class Team Two defeated Team Seven by only 19 pins. Kirby was high roller with 509. The totals:

Team Two—Kirby 509, Church 500, C. G. Davis 451, Conant 375, Hanson 427; total, 2262.

Team Seven—Sherburne 498, Cheney 501, Butterfield 470, Ela 419, M. F. Davis 355; total, 2243.

In the junior class Team Five defeated Team Four by 23 pins. Sparks was high roller with 432. The totals:

Team Five—Sparks 432, Kittredge 333, Fish 318, Stiles 341, Hills 371; total, 1800.

Team Four—Hooper 336, Colby 401, Emerson 345, Johnson 394, Jones 300; total, 1776.

In the L. C. A. A. bowling tournament last evening Team Four defeated Team One by over 200 pins. Edwards was high bowler with 506. The totals:

Team Four—Conant 405, J. B. Swift 499, Edwards 506, Ilsley 331, Myers 473; total, 2214.

Team One—Knapp 499, Fells 423, Sullivan 387, Coburn 382, Chadwick 411; total, 2117.

After this match the bowlers got to discussing their staying ability for another three string match and at 11 o'clock another match was begun, Illsley being absent. Team One allowed Illsley's rating of 110 and Conant's of 185, and beat Team Four by 147 pins, as follows: Team Four—Swift 553, Edwards 446, Myers 335, Ilsley 330, Conant 405, total 2081.

Team One—Knapp 472, Fels 518, Sullivan 383, Coburn 338, Chadwick 450, total, 2223.

## FREIGHT WRECK.

**Storm Causes Derailment of Freight Cars at North Chelmsford.**

Early this morning two freight cars were derailed below the North Chelmsford station, and the road has been partially blocked all the morning. The damage is not reported as serious.

**The Forty Hours Devotion.**

The forty hours devotion commenced at St. Patrick's church this morning with a solemn high mass which was celebrated at 9 o'clock.

The church was well filled with people, and the services were of a very impressive nature. At the conclusion of mass the procession of the most blessed sacrament took place, and was participated in by the sanctuary boys and clergy. Eight members of St. Patrick's Cadet band, in uniform and carrying swords, acted as a guard of honor.

After the procession the blessed sacrament was exposed for the adoration of the people. It will remain exposed all day and evening, and until Thursday morning.

**Decreased Number of Applicants.**

It is said that the number of license applicants this year will not be as large as usual. This statement is made every year but the rush for licenses is always very heavy.

**Refused Him Again.**

The Lawrence board of aldermen again refused confirmation of Asst. Engineer Collins as chief engineer, last night.

# HOWE'S CASE

**More Spicy Testimony Brought Out at Trial.**

BISHOP OF BOSTON CONTRADICTS MANY STORIES.

Some Salacious Details of Life in the Backwoods.

NEW YORK, Feb. 13. 1894. Ithamar Howe regards the loss of his pretty little wife as a commercial transaction in which he sustained a loss of $50,000.

Lawyer Hermann Aaron told the jury yesterday that Howe's bill of goods was defective, as he had failed to prove Isaac O. Woodruff's responsibility in the transaction.

The jurors have now heard all of the testimony on which Howe bases his claim for $50,000, and part of the evidence to prove that Woodruff's conduct had nothing to do with the Howe family affairs. What remains to be submitted should not consume more than another day.

Howe resumed the witness stand today and was asked to produce the envelope that had contained the letter addressed to "My Jolly Little Girl" and signed "Uno." He said he had given it to his attorney, who had mislaid it.

There was a hum of expectation when Dr. Heber Bishop of Boston was called as a witness, as the story had been industriously spread that he was to be sued for divorce in the Massachusetts courts, and that Mrs. Howe would be named as co-respondent.

He began by emphatically contradicting these statements, declaring that he and his wife were living together on the best of terms. He said he had frequently seen Mrs. Howe at the Megantic Fish and Game club quarters in Quebec. She did not look more than 15 years old, and was very slight. She acted like a schoolgirl.

He heard that she was having some trouble with her husband in 1891, and one day she came to him and told him that she regretted having written any letters to members of the club, and that in the future she would not do so. She said she could come to New York and live in luxury without doing all the work she had at the club. Dr. Bishop advised her to do nothing foolish, and she promised to try to do nothing more to irritate her husband.

Orrill J. Carroll testified that he had been a waiter in the West Side Hotel at Fifteenth street and Sixth avenue. Woodruff and Mrs. Howe went to the hotel in January, 1891, and took a room, where Carroll served supper for them. They had not left when he went home at midnight. He knew that the reputation of the hotel was bad.

On cross-examination he said he had seen Woodruff and Mrs. Howe since their visit to the hotel. At Howe's request he called at Woodruff's office in Maiden lane and identified him. He next visited Boston, and saw Mrs. Howe on the pretence that he wished to hire a furnished room in the house she occupied. He had particularly remembered them on account of the disparity in their ages—the woman looked so very young while Woodruff was elderly.

Thomas Hamilton Royle, who was a guide in the employ of the Megantic club in 1891, said Woodruff arrived at the clubhouse with a party of men one morning in June. Ten or fifteen minutes later Mrs. Howe passed through the dining room, where Royle was standing, and went up stairs.

The house was built of rough pine, and any sound could be plainly heard. He heard her steps on the stairs and then in her room, directly over the dining room. Royle soon went upstairs. As he was passing to the third floor, making no noise, as he wore moccasons, Woodruff entered Mrs. Howe's room, and immediately turned the key in the door.

Depositions of Clara P. Campbell of Hudson, N. H., and of Susan S. Price of Boston were read to show that the Howes had been happy until they went to the Megantic club, when Woodruff appeared on the scene.

Lawyer Aaron, in opening for the defence, said the case was absolutely without merit, and there was no ground for any accusation against Woodruff. He then read the depositions of Henry W. Mason of San Deigo, Cal., who had accompanied Woodruff to the Megantic club in May, 1891. Mr. Mason declared he had occupied the same room with Woodruff; they had usually gone to bed at the same time; they got up together every morning, and they were rarely out of each other's sight for more than five minutes at a time. He had seen no improper conduct between his friend and Mrs. Howe.

## LOCAL NOTES.

There is a letter for Thomas Moriarty, the boxer, at THE SUN office.

Wednesday, Friday and Saturday of this week are Ember days, and consequently fast days.

The monthly examinations of St. Michael's parochial school are being held this week.

Today's big storm makes O'Sullivan Bros.'s ad. unusually pertinent. Read it for yourself.

B. C. Benner has a big broken stock of window shades which is quoted at a schedule of prices worth considering.

There were about 75 people present at the annual missionary meeting of the Primitive Methodist church, the storm undoubtedly having kept many away. The meeting was called to order at 7.30 by Rev. Mr. Yarrow with scripture reading, and was followed in prayer by W. H. Leith, Jr. The first speaker Rev. C. J. Keevil of the Berean Primitive Methodist church, who delivered an interesting address on the nature of the work done, and the need for work both in foreign and home fields. The other speakers were Dr. J. M. Greene and Deacon Eli Turner. A collection was taken, after which several songs were sung before adjournment.

**Handling Ladies Ankles.**

John B. Kelley, the traveling salesman, for a shoe firm, whose home is in Lowell, and who was on trial in Somerville for alleged assault, was discharged yesterday, the court having a reasonable doubt as to his committing an assault. The judge is said to have coupled this opinion with the decision, "It is not improper for a salesman to handle a ladies' ankle in fitting a shoe if he does not take liberties."

**Hats Off to Tom.**

School committeeman T. P. Boulger is looking happy today. The storm is not responsible for it alone, but a son and heir at his home is the cause for much rejoicing.

**The Best Value**

Ever offered in teas at retail is our Eagle Brand Formosa at 50c. per lb., without presents. The U. S. Tea Co., corner Central and Prescott streets.

# THAT NEW BRIDGE.

BILL REPORTED IS RECOMMITTED TO THE COMMITTEE.

**Kickers at the Other End of the County Seem to Have a Little Influence With the Legislators.**

In the house yesterday the bill reported by the committee on roads and bridges, providing for a new bridge accross the upper Merrimack, was recommitted. Mr Abbott of Watertown made a great fight against the bill. His main objection was based upon the fact that Middlesex county should not be called upon to pay the main part of an expense from which the two towns named would derive the almost exclusive benefit.

He remarked that the cost of the bridge would be about $225,000, and was not certain that the benefit which would accrue would justify the outlay.

Mr. Scudder of Dalton, in defence of the committee reporting the bill, said that the Middlesex county commissioners were present at the hearing before the committee and urged a favorable report upon the petition, as did also all other persons appearing before the committee. He said the bridge would be a distinct public improvement.

Mr. Hayes of Lowell regarded the attempt to the committee as a reflection upon the committee on roads and bridges. The committee had thoroughly investigated the subject.

James Stuart Murphy of Lowell said that Lowell, though not directly benefited by the bridge, was not opposed to contributing its proportionate expense to the cost.

## PERSONAL.

Professor and Mrs. Baril intend to start soon on a professional tour of the West.

Mrs. Fred Bascom of Ready's avenue is recovering from her recent illness.

Mrs. Fred Woodward of Simpson street is visiting her father, Mr. Tower of North Adams.

Dileno A. Robinson and Miss Lena May Thatcher were married by Rev. Dr. Greene, at the home of the bride's aunt in Chelmsford, Sunday.

## TELEGRAPHIC BREVITIES.

Three persons were killed in a freight wreck near Bellevue, O.

Two locked-in children were burned to death near Bonne Terre, Mo.

It is rumored that King Humbert will pardon convicted anarchists.

It is said that Gladstone will appeal to the country within a month.

Fire in the Stevens mill, Fall River, Mass., caused a loss of $10,000.

Work will probably be begun on the Cape Cod canal about March 1.

The crew of the wrecked schooner Gertie E. Foster were brought to Boston.

John Galloway, head of the eminent engineering firm of Manchester, is dead.

General Miles does not credit the rumor of an Indian outbreak at Pine Ridge agency.

Dr. Horatio Quincy Butterfield, president of the Olinet (Minn.) college, died of pneumonia.

Princess Colonna fled from France to prevent the stealing of one of her children by her husband.

Well-known educators protest against the prohibition of dissection in the public schools of Boston.

Lawrence Ruth of Waterbury, Conn., a retired merchant, dropped dead at his home of heart disease. He was 60 years old.

The lockup at Bar Harbor, Me., was broken into, and a quantity of liquor seized last week and stored there was taken.

A building on Piedmont street, Boston, collapsed, burying one man, who was finally rescued by the firemen, badly bruised, but with no bones broken.

The bakeshop and dwelling occupied by Patrick Cunningham at East Boston were completely destroyed by fire by the upsetting of a kerosene lamp. Damage fully $2000.

**Cargo of Lime on Fire.**

PORTLAND, Me., Feb. 13.—Schooner Onward, from Rockland for Boston, loaded with lime, was between Boone island and Cape Porpoise when the cargo caught fire The fire gained on the crew, and the hatches were battened down and an attempt made to smother the fire. The vessel was run on to the flats here, where the hatches were more securely battened down. The Onward will remain here until the fire burns itself out. The cargo will prove a total loss, but the vessel is not much injured.

**One of Uncle Sam's Shopping Bills.**

WASHINGTON, Feb 13.—The secretary of the treasury sent to the senate, in answer to a resolution, a letter showing that the value of textile fabrics purchased for the army, the navy, the Indian bureau and the marine hospital service for the fiscal year 1893 amounted to $1,854,779.

**A Bad Wreck.**

MALONE, N. Y., Feb. 13.—A freight train on the Central Vermont railroad was wrecked a few miles west of Cherubusco A misplaced rail was the cause. Fifteen cars were piled one upon another in an almost indescribable mass The loss was a serious one for the company.

**Signed For '94.**

NEW YORK, Feb. 13.—The New York Baseball club took another step toward the championship yesterday. Roger Connor's contract to play ball for the season of 1894 was received by Manager Ward, and Ward himself inscribed his name to a contract calling upon him to manage and captain the team.

**The Khedive "Squaring Himself"**

CAIRO, Feb. 13—The khedive has promoted several of the British officers belonging to General Kitchener's staff of the Egyptian war department.

**Lamont's Father Is Dead.**

WASHINGTON, Feb. 13—Secretary Lamont, who is at McGrawville, N. Y., telegraphed the announcement of his father's death The president and his fellow cabinet officers sent messages of condolence.

**Died Before He Got an Office.**

WASHINGTON, Feb. 13.—Professor Albert Herbert of Maryland was found dead in a chair in the sitting room of the Mount Vernon hotel. He had been here seeking office for six months.

**Both Are Doing Well.**

BROOKLYN, Feb. 13—Father McDonald, who assaulted Father Hill in St. Paul's church, is resting quietly in the hospital. Father Hill is recovering from his injuries and the excitement.

**Charged With Arson.**

WATERTOWN, Conn., Feb. 13.—Charles Evans, charged with having set fire to the Citizens' town hall, was bound over to the superior court under $1000 bonds.

# ANARCHY

**A Bomb Thrown Into a Paris Restaurant.**

AN EFFORT TO AVENGE VAILLANT'S DEATH.

The Culprit Captured After His Desperate Act.

PARIS, Feb. 13—A young man, who acted from motives of revenge, exploded a bomb last evening in a cafe beneath the Terminus hotel. The cafe was full of people at the time. A man who had dined in the cafe was seen to raise his arm and throw something into the middle of the room. A terrific explosion followed and the occupants of the room were paralyzed with terror. The air was filled with smoke, and lying on the floor were numbers of persons, wounded, moaning and bleeding.

The bomb had landed upon a table around which a party had been sitting, and this article of furniture had been reduced to splinters. The persons grouped at this table suffered the most. The injured numbered 15. Nearly all of them were wounded in the legs.

In the meantime the man responsible for the cowardly act had not been allowed to escape. As soon as he had thrown the bomb he ran out of the place and darted away. The alarm was given and chase was given to the fleeing figure. A number of policemen joined in. The fugitive drew a revolver when he saw that his pursuers were getting too close, and turned and fired several shots. One of the men struck was a policeman.

The man was captured when 150 yards from the cafe. He proved to be an undersized, pale-faced and beardless man of 30 years. His name is Leon Breton. He had been employed in the cafe as a waiter, but had been dismissed for misconduct.

The news of the explosion caused a sensation through the city. The minister of the interior visited the scene as soon as he was notified of the occurrence. All the persons injured are Parisians.

Breton, before the explosion, had been sitting on the outside of the cafe, and had partaken of refreshments. As he was leaving the place he threw the bomb. The explosion shivered the plate glass front of the place, destroyed one marble-top table and overturned others, and smashed glassware and plates, their fragments flying in all directions.

**An Exciting Battle.**

Breton, on leaving the cafe, rushed toward the Rue de Rome. An omnibus was passing the cafe as Breton ran out. A policeman on the top of the omnibus saw Breton. He jumped to the ground and captured him a few yards up the Rue de Rome. Breton turned on the policeman, revolver in hand, and fired a shot at him. The policeman grabbed him, and both fell. While on the ground Breton fired another shot and struck a woman who was passing. The woman fell to the ground, mortally wounded.

In the meantime a crowd had collected, attracted by the shots. The policeman who had grabbed Breton had been badly wounded by the first shot and was unable to hold on to his prisoner, and the latter, still brandishing his revolver, regained his feet and was likely to do further mischief.

The people were in a furious mood. The sight of the revolver restrained them at first, but finally, headed by another policeman, they rushed forward to secure him. Breton again attempted to use his revolver, but the policeman cut him over the face with his sabre, staggering him. He was then arrested. The mob again demanded that he be lynched, and they would have probably carried out their intentions had not a strong force of police arrived. The prisoner was then escorted to the office of Commissary Arugon.

**A Deadly Missile.**

The inquiry before the commissary showed that the bomb was constructed in the form of a sardine box, and contained chlorate powder and pieces of lead of the size of cherries. Breton admitted to the police that he was an anarchist.

Breton told the doctor who dressed the wound which he received from the policeman's saber, that his main object was to avenge Vaillant. His hatred of the proprietor of the cafe was but a minor consideration. He said there were others who would follow his example. His object, and the object of his associates, was to destroy the bourgeoisie society.

Breton speaks English and French fluently. He declines to reveal his identity.

The prisoner later denied that he was the author of the crime, adding, insolently: "I am an anarchist. The sooner the bourgeoisie burst up the better, but I know nothing. I did not enter the cafe. You can suppose that I arrived here from Pekin or from Marseilles, as you please."

Breton was fully identified by a woman who was injured, and who said it seemed to her that there were two others with him.

In the waiting hall of the St. Lazare railroad station the police arrested a wounded man who was trying to conceal himself. He refused to give his name. From his suspicious attitude and his evasive answers to questions it is believed that he belongs to an anarchist group of Neuilly, of which the police believe Breton to be a member.

The authorities think it is probable that the crime was committed by Breton while in the company of accomplices.

The sufferers from the explosion and from Breton's revolver shots number 24. The inquiry begun by the ministers and magistrates continued until 1:15 this morning.

**Riotous Prisoners.**

BOSTON, Feb 13. — A slight outbreak among the convicts of the state prison in Charlestown occurred yesterday. Two sewing machines and two chairs were thrown out of a window and broken The outbreak, in which about 40 prisoners took part, was quickly squelched by Warden Bridges.


Our store will be closed Tuesday, Wednesday, Thursday and Friday evenings at 6 o'clock until March.

Our "Short Bosom" Shirts are short in the bosom only—the bodies are long and full.

Guess they're about right, for a customer who had tried one said to us the other day, "It's the best fitting shirt I ever wore."

Others think so too, for we've sold lots of them.

Spring Derbys, too, are here. We've already received seven blocks—among them Youman's and Lamson, Hubbard's spring shapes. The prices are $1.50 and $3.

New styles will be coming nearly every day for the next three weeks.

It may be a little early to talk of spring goods, but we want you to know that we have the newest things as fast as they come out.

Bear in mind we pay money back for goods not satisfactory.

PUTNAM & SON

ONE PRICE CLOTHIERS,

Corner Central and Warren Streets.


# BATTLE

**Between the Contending Forces in Brazil.**

MANY KILLED AND WOUNDED ON BOTH SIDES.

Admiral De Gama is Among the Wounded.

LONDON, Feb. 13.—The Times today publishes the following dispatch:

RIO DE JANEIRO, Feb. 9.—At 5 o'clock this morning 600 insurgents attacked Armacao and Ponta da Areia in the vicinity of Nictheroy.

Launches conveying the landing parties left the island of Conceicao at 3:30 a. m., and succeeded in reaching the mainland without discovery. Then in half an hour, after heavy firing on both sides, the government troops retired, leaving five officers and 40 men prisoners, and six officers and 50 men killed. At 5 o'clock, re-enforcements of over 1000 men arriving, the government troops again advanced under a heavy fire of rifles and machine guns.

The Krupp battery, stationed on the island of Caju, opposite Ponta da Areia, was also engaged. Admiral da Gama further attempted to check the advance of the troops by calling for re-enforcements of 100 men from the island of Conceiao, and by sending armed launches from the cruiser Liberdade, close to the shore of the mainland. These efforts stopped the advance, and caused heavy losses to the government forces.

Then their ammunition fell short, their fire slackened and the opposition gained ground. After several hours' fighting the troops were within half a mile of Armacao and Admiral da Gama decided to withdraw his sailors, finding it impossible to remain there, on account of the overwhelming number of the enemy. The Liberdade's armed launches continued to hold the troops while the insurgents embarked at Armacao, the Aquidaban covering their retreat.

The Liberdade's launches were close to Ponta da Areia and received the brunt of the enemy's fire. It was 11 o'clock before the last of the insurgents embarked, after spiking the government battery of heavy guns at Armacao.

**The Losses.**

The insurgent loss was five officers and 10 men killed, and 20 officers and 40 men wounded.

It is impossible to obtain correct returns, but the government is supposed to have lost 15 officers and 150 men killed and many wounded.

Admiral da Gama has bullet wounds in his neck and arm, but they are not dangerous. I, myself, was slightly wounded in the throat by a manlicher bullet. I saw the first part of the action from the island of Conceicao and the latter portion on board the Liberdade.

Both sides displayed bravery, but the sailors were demoralized at the firing by the large number of the enemy and fired widely. Still; the withdrawal was orderly and without sign of panic. The government claims a decisive victory, and today sent 500 men to re-enforce the garrison of Nietheroy.

Admiral de Mello, with the Republica, is now at Desterro.


# Paper by the Pound.

Today we open 5 cases of high grade Linen Writing Paper, in all sizes, and ruled or plain, as preferred. These papers are perfect and are cheap at 50 CENTS A POUND. We have marked it at 25 CENTS A POUND, and at this price it cannot last long. Come and see us; you will want some. Envelopes to match, all sizes, 3 packs for 25c.; worth 20c. a bunch.

**Thomas H. Lawler**

Fashionable Stationer and Bookseller,

79 Merrimack and 15 John Streets. - Telephone 373-4


NEWSPAPERARCHIVE®
NEWSPAPERARCHIVE®

# THE LOWELL DAILY SUN.

VOL. XXI. NO. 61. LOWELL, MASS., TUESDAY, FEBRUARY 13, 1894. PRICE ONE CENT.


**FIRST EDITION**

# 2 O'CLOCK

**For later telegraphic and local news see Second Edition.**

## SNOW BOUND

**Lowell Gets a Mouthful of the Big Blizzard.**

RAILROAD TRAVEL IS SERIOUSLY IMPEDED.

Street Railway Company Keeps Its Tracks Open.

The blizzard from the West predicted yesterday struck New England like a broadside late yesterday afternoon. It swept with great fury, with a velocity which was surprising, from one end of New England to the other, following it up with a blanket of snow which is of unusual thickness.

Here in Lowell the blizzard created quite a stir for while opinions differ it is really the worst storm for several years although the fall of snow, or the inconvenience is not as great as during the big storm of a year ago.

The storm set in before 5 p. m. yesterday and all night the wind howled, and snow fell in a driven sheet obliterating landmarks and car tracks, and making life of those obliged to be outside very discouraging. All night long the street railway snow plows were at work, each dragging or pushing a couple of cars. In this way by a continual fight against the elements nearly all the lines were kept open, that is inside the city, for out in the country the drifting snow was too much to contend against.

While street cars were running all the morning, it was noticeable that they carried few passengers for time schedules were an utter impossibility.

In Merrimack square the snow was kept cleared off in good style shovellers being at work all night. Other streets through which the trucks run are piled high with snow on either side while side streets are badly choked with the white material.

**Work for Laborers.**

A big snow storm is a blessing in disguise in one sense of the word this winter as hundreds of men are given temporary employment. While labor was plenty there were big gangs of men hired by Supt. Crowley and the street railway, for the snow heaps on the street had to be cleared away. Everyone of the main streets was an avenue of industry all the morning, a typical New England scene, everybody working, shouting or sleighing, and nearly everybody in good spirit and good natured.

**Railroad Travel Delayed.**

All trains from the north are way behind time and snow ploughs are breaking out the lines north owing to the big drifts. Trainmen say that the storm has been a tough one and in addition a freight wreck at North Chelmsford has delayed travel.

## THE HUSBAND'S AFFECTIONS

WERE NOT TAKEN AWAY SAYS THE COURT.

**The Family Affair From Tyngsboro Brought to a Close in Court—The $1000 Suit of Mrs. Connell Coming to Naught.**

The suit claiming damages for alleged alienation of a husband's affections, of Sadie Connell vs. Charles Worcester and Mrs. Amazeen, all of Tyngsboro, was resumed in police court yesterday afternoon. At the previous hearing some interesting stories of home life were brought out. The female defendant is the other defendant's daughter. Mr. and Mrs. Connell were married in 1880; had lived in Tyngsboro until '92 when Mrs. Connell left her husband, and he went to the Worcesters to live. At different times she had asked her husband to return. She said the townspeople talked a great deal about her husband and Mrs. Amazeen, and she urged a divorce. Several stories alleging intimacy of more than friendly character were brought out as testimony.

Channing Whittaker had tried to act as peacemaker.

Mr. Amazeen testified to alleged indiscretions between Mrs. Amazeen and Mr. Connell.

For the defence Mr. Connell said he had no special attraction for Mrs. Amazeen. She was very jealous he said. He denied many things of a domestic nature which Mrs. Connell had alleged.

Mrs. F. C. Clark of this city knew the Connells well and said the home life was anything but pleasant. It was either a surfeit of scolding or as mum as a graveyard. She spoke well of Mr. Connell, and said the wife was inclined to be very jealous.

Mrs. Amazeen, who was sued, testified next, that she had left her husband because of his bad treatment of her. She first knew Connell at the time he broke his leg. Later Mrs. Connell had called her vile names.

Charles H. Worcester, co-defendant, testified to keeping Mr. Connell among his boarders. Never did anything to encourage Mr. Connell from staying away from home.

Mrs. Laura Harris was a subscriber to a fund to support the Connell family. Helen McGoon and Mr. Filield gave incidental testimony. Mrs. Amazeen, recalled, said Mr. Connell had told her that his wife had gone after elder after joining the church, and members of the temperance society had given her elder. She used to read the bible with Connell on Sundays. Mrs. Connell, recalled, said her husband had raised "Cain" after joining the church. After considerable other irrelevant testimony, the lawyers, T. J. Enright for the defence and B. D. O'Connell for the plaintiff, made their arguments.

Judge Hadley gave his decision for the defendants saying in effect that there did not appear to be affection between Mr. and Mrs. Connell and accordingly he did not see how a missing quantity could be alienated.

After the decision the defendants were surrounded by admiring friends and congratulated.

## WAS BRIBED

**An Alderman Received $30 00 for Five Licenses.**

REV. MR. MONTGOMERY FORGOT THE ALDERMAN'S NAME.

He Was Too Busy to Prosecute Him.

Rev. Mr. Montgomery appeared before the committee on cities yesterday in favor of the license commission bill introduced by by Secretary Smith of the Board of Trade. He wants a commission of three men appointed by the governor, and to be in control of the governor and executive council. He spoke of the corruption to which the present law gave rise, and said that one alderman to his knowledge received $3,000 for five licenses. When this alderman was a candidate for re-election he called at the speaker's house and denied having received $3,000, but acknowledged having received $000 in lieu of licenses.

He was closely questioned by Senator Buckley of Holyoke and Rep. Farley of this city.

In reply to the inquiry as to who this alderman was Mr. Montgomery said he could not recall his name.

As a minister of the gospel, said Senator Buckley, you are interested in good government and yet you failed to have this man prosecuted.

Why did you not have this man prosecuted said a member of the committee.

"I complained of it," replied Mr. Montgomery?

"Did you enter complaint against him with the police court judge or with the chief of police?"

"I did not," was the reply.

"Why did you fail to have him prosecuted?"

"I was too busy about that time to attend to the matter."

There is considerable opposition to the commission bill from people who believe that the removal of the restriction clause will best regulate the traffic.

## THE PUTNAM GUARDS.

ANNUAL BALL OPENS THE BIG MILITARY BAZAAR.

**Storm Did Not Keep Everybody at Home as the Attendance Was Quite Large and a Fine Ball Was the Result.**

Such a storm as that which waged last evening seemed furious enough to deter people from venturing out to even the biggest of social affairs of the season, and yet the attendance at the thirty-second annual ball of the Putnam Guards, G. Company, 6th Regt., was what a regular attendant at such affairs would call very good both in size and style.

The ball opened the annual fair which will continue each evening this week, in Huntington hall, and considering the beastly weather the opening was very auspicious indeed.

The booths, with the exception of those at which refreshments were dispensed, were not in place last evening but the hall was tastefully decorated by the Criterion company, Nottingham lace and bunting being used.

The militiamen and their friends began to arrive at eight o'clock and at nine, when the grand march began, there was a large crowd present.

Hibbard's orchestra was in attendance and previous to the formation of the march rendered a delightful concert program including a well executed cornet solo by E. C. Quimby, chief bugler of the 6th regiment.

Shortly after nine o'clock the march was formed Capt. E. B. Carr and Mrs. Carr leading, the latter attired in white silk. Following the first couple marched Lieut. Wm. Fairweather and Miss Zink; Lieut. George S. Howard and Mrs. Howard; Lieut. Gregg of the Mechanics Phalanx and Miss Livingstone; First Sergt. H. H. Farr and Mrs. Farr and about 100 couples. Many beautiful costumes were noticed in the march and mingled with the natty uniforms of the soldiers and the dress suits and sombre cutaways of the civilians a beautiful effect was produced.

After the march and circle the dance order of 23 numbers was taken up and thoroughly enjoyed, an intermission of 30 minutes for supper being taken about midnight.

The affair was a success and the "Puts" intend to make the remaining exercises of the week fully as enjoyable. General dancing will be indulged in every evening.

The success of last evening's ball reflected on the following gentlemen who had the affair in charge: General manager, Capt. Ed. B. Carr; floor director, Lieut. Wm. Fairweather; assistants, Lieut. George Howard, 1st Sergt. H. H. Farr; aids, Sergts L. G. Hunton, E. L. Soule, Frank Dodge; Corp. J. U. Buzzell, W. H. Whitston, Richard Plaue, F. G. Hills; privates, F. Barris, F. G. Baldwin, F. C. Destalair, J. R. Gelinias, D. J. Geroux, J. A. Lynn, H. H. Bond and W. U. Wiley.

All the local military organizations were represented, Capt. Mitten, for the Welsh Guards. A delegation from the cavalry detachment of Chelmsford was also present.

Tomorrow evening will be distinctively "Military" night, and besides the competitive drill for special and elegant prizes Gov. Greenhalge is expected to be present and receive. There will be delegations from nearly all the military bodies hereabouts, and the floor scene is expected to be very fine. On the other nights of the bazaar special entertainments will be given.

### OUR THEATRES.

BIJOU THEATRE — Manager Bascom reopened the Bijou to large houses at each performance and gave a show that pleased every one. The London Sports' Burlesque company easily proved itself a strong company and will draw large houses this week. "A Swell Affair," a well made little musical comedy serves very acceptably for the first part, and is followed by a strong olio including Miller and Brown in a good acrobatic song; Dilke and Harris in a very funny musical comedy; the Dixon Brothers in a neat character sketch. Flora has a difficult slack wire performing, and while on the wire does some juggling.

Leslie and Barbie have a neat character change act in which they dance very cleverly. The best act of the whole olio is the trapeze performance of the Morenda sisters in which they perform the most daring feats ever seen in a local theatre. The costumes worn in the closing burlesque, "A Night in Egypt," allow the shapely forms of the young women to be seen at advantage, and as there is an abundance of bright music the play make a decided hit.

## THE WEAVERS' BILL.

MANUFACTURERS HAVE MANY EXPLANATIONS TO MAKE.

**Practical Weavers Give the Legislative Committee Facts About Over Running the Length of Cuts—Senator Brady Makes Some Pertinent Inquiries.**

It appears evident that the committee on labor of the legislature will be in favor of a weavers' particulars bill of some kind from the fact that the manufacturers have difficult tasks to controvert facts which are quoted by operatives. It is said that at the recent hearing a manufacturer appeared before the committee in remonstrance to a weavers' bill. The questioning was upon the length of cuts of cloth, the weaver delegates previously having claimed that cuts run many yards over 40, the figure claimed as the length for which they are paid. The weavers had made it very clear that while weavers only get paid by the cut in a majority of cases, it is a trick of the manufacturer to have cuts run over 40 yards. All over this figure is a loss to the weaver.

The protesting manufacturer said that 40 yards was the usual length. Some cuts might run over that but he believed the average would not be much over 40 yards. When pressed by Senator Brady in questioning he acknowledged that cuts might run over. He said the excess cloth was made into remnants, and was so much of a loss to the mill. He acknowledged that if cuts ran one yard over, the weaver on eight looms would lose the price of four yards. The manufacturer said that some dishonest manufacturers might take advantage of such an oversight and do weavers an injustice.

Senator Brady then remarked to him that he seemed to be making a vigorous protest against a weavers' bill when, if he was as honest as he claimed in not allowing his cuts to run more than half a yard over 40, he would not have a great deal to say. The manufacturer said that he was present on the principle of the bill, and admitted that in many mills cuts often times run nearer 50 than 40 yards. Another ground of contention was that one mill frequently makes a new style of goods, and a bill of particulars would give the secret away; and again oftentimes a mill patterns after goods of another mill, and the latter wants his goods placed on the market before the originator of the idea "gets on to" the scheme.

The labor committee seem of the opinion that the 40 yard cut business is a scheme of the manufacturer for they have been in dry goods houses and have seen cases of cottons, brown and bleached in which few cuts are as small as 40 yards.

The hearings on the bill will be resumed this week and then the labor committee comes to Lowell on a mill visit.

### BOWLING NEWS.

The bowling committee of the Vesper local tournament have announced that prizes will be given as follows at the close of the winter tournament:

To each member of the team winning first place in the tournament.

To each member of the team winning second place.

To the member of any team having the highest average.

To the member rated at 140 having the highest average.

To the member rated at 130 having the highest average.

To the member rated at 120 or under having the highest average.

To the member having the highest single string.

To the member having the highest three string total.

Each member must bowl in a majority of the scheduled games in order to be eligible for the prizes and only one prize will be given one man.

Two interesting games were rolled in the senior and junior classes of the Highland club tournament last evening.

In the senior class Team Two defeated Team Seven by only 19 pins. Kirby was high roller with 509. The totels:

Team Two—Kirby 509, Church 500, C. G. Davis 451, Conant 376, Hanson 427; total, 2262.

Team Seven—Sherburne 498, Cheney 501, Butterfield 470, Ela 419, M. F. Davis 355; total, 2243.

In the junior class Team Five defeated Team Four by 23 pins. Sparks was high roller with 432. The totals:

Team Five—Sparks 432, Kittredge 338, Fish 318, Stiles 344, Hills 371; total, 1800.

Team Four—Hooper 336, Colby 401, Emerson 345, Johnson 394, Jones 300; total, 1776.

In the L. C. A. A. bowling tournament last evening Team Four defeated Team One by over 200 pins. Edwards was high bowler with 506. The totals:

Team Four—Conant 405, J. B. Swift 400, Edwards 506, Ilsley 331, Myers 473; total, 2214.

Team One—Knapp 490, Fells 428, Sullivan 387, Coburn 382, Chadwick 411; total, 2117.

After this match the bowlers got to discussing their staying ability for another three string match and at 11 o'clock another match was begun, Ilsley being absent. Team One allowed Ilsley's rating of 110 and Conant's of 135, and beat Team Four by 147 pins, as follows: Team Four—Swift 553, Edwards 446, Myers 335, Ilsley 330, Conant 405, total 2051.

Team One—Knapp 472, Fels 518, Sullivan 383, Coburn 339, Chadwick 450, total, 2223.

### FREIGHT WRECK.

**Storm Causes Derailment of Freight Cars at North Chelmsford.**

Early this morning two freight cars were derailed below the North Chelmsford station, and the road has been partially blocked all the morning. The damage is not reported as serious.

**The Forty Hours Devotion.**

The forty hours devotion commenced at St. Patrick's church this morning with a solemn high mass which was celebrated at 9 o'clock.

The church was well filled with people, and the services were of a very impressive nature. At the conclusion of mass the procession of the most blessed sacrament took place, and was participated in by the sanctuary boys and clergy. Eight members of St. Patrick's Cadet band, in uniform and carrying swords, acted as a guard of honor.

After the procession the blessed sacrament was exposed for the adoration of the people. It will remain exposed all day and evening, and until Thursday morning.

**Decreased Number of Applicants.**

It is said that the number of license applicants this year will not be as large as usual. This statement is made every year but the rush for licenses is always very heavy.

**Refused Him Again.**

The Lawrence board of aldermen again refused confirmation of Asst. Engineer Collins as chief engineer, last night.

## HOWE'S CASE

**More Spicy Testimony Brought Out at Trial.**

BISHOP OF BOSTON CONTRADICTS MANY STORIES.

Some Salacious Details of Life in the Backwoods.

NEW YORK, Feb. 13, 1894. Ithamar Howe regards the loss of his pretty little wife as a commercial transaction in which he sustained a loss of $60,000.

Lawyer Hermann Aaron told the jury yesterday that Howe's bill of goods was defective, as he had failed to prove Isaac O. Woodruff's responsibility in the transaction.

The jurors have now heard all of the testimony on which Howe bases his claim for $50,000, and part of the evidence to prove that Woodruff's conduct had nothing to do with the Howe family affairs. What remains to be submitted should not consume more than another day.

Howe resumed the witness stand today and was asked to produce the envelope that had contained the letter addressed to "My Jolly Little Girl" and signed "Una." He said he had given it to his attorney, who had mislaid it.

There was a hum of expectation when Dr. Heber Bishop of Boston was called as a witness, as the story had been industriously spread that he was to be sued for divorce in the Massachusetts courts, and that Mrs. Howe would be named as co-respondent.

He began by emphatically contradicting these statements, declaring that he and his wife were living together on the best of terms. He said he had frequently seen Mrs. Howe at the Megantic Fish and Game club quarters in Quebec. She did not look more than 15 years old, and was very slight. She acted like a schoolgirl.

He heard that she was having some trouble with her husband in 1891, and one day she came to him and told him that she regretted having written any letters to members of the club, and that in the future she would not do so. She said she could come to New York and live in luxury without doing all the work she had at the club. Dr. Bishop advised her to do nothing foolish, and she promised to try to do nothing more to irritate her husband.

Orrill J. Carroll testified that he had been a waiter in the West Side Hotel at Fifteenth street and Sixth avenue. Woodruff and Mrs. Howe went to the hotel in January, 1891, and took a room, where Carroll served supper for them. They had not left when he went home at midnight. He knew that the reputation of the hotel was bad.

On cross-examination he said he had seen Woodruff and Mrs. Howe since their visit to the hotel. At Howe's request he called at Woodruff's office in Maiden lane and identified him. He next visited Boston, and saw Mrs. Howe on the pretence that he wished to hire a furnished room in the house she occupied. He had particularly remembered them on account of the disparity in their ages—the woman looked so very young while Woodruff was elderly.

Thomas Hamilton Royle, who was a guide in the employ of the Megantic club in 1891, said Woodruff arrived at the clubhouse with a party of men one morning in June. Ten or fifteen minutes later Mrs. Howe passed through the dining room, where Royle was standing, and went up stairs.

The house was built of rough pine, and any sound could be plainly heard. He heard her steps on the stairs and then in her room, directly over the dining room. Royle soon went upstairs. As he was passing to the third floor, making no noise, as he wore moccasons, Woodruff entered Mrs. Howe's room, and immediately turned the key in the door.

Depositions of Clara P. Campbell of Hudson, N. H., and of Susan S. Price of Boston were read to show that the Howes had been happy until they went to the Megantic club, when Woodruff appeared on the scene.

Lawyer Aaron, in opening for the defence, said the case was absolutely without merit, and there was no ground for any accusation against Woodruff. He then read the depositions of Henry W. Mason of San Deigo, Cal., who had accompanied Woodruff to the Megantic club in May, 1891. Mr. Mason declared he had occupied the same room with Woodruff; they had usually gone to bed at the same time; they got up together every morning, and they were rarely out of each other's sight for more than five minutes at a time. He had seen no improper conduct between his friend and Mrs. Howe.

### LOCAL NOTES.

There is a letter for Thomas Moriarty, the boxer, at THE SUN office.

Wednesday, Friday and Saturday of this week are Ember days, and consequently fast days.

The monthly examinations of St. Michael's parochial school are being held this week.

Today's big storm makes O'Sullivan Bros.'s ad. unusually pertinent. Read it for yourself.

B. C. Benner has a big broken stock of window shades which is quoted at a schedule of prices worth considering.

There were about 75 people present at the annual missionary meeting of the Primitive Methodist church, the storm undoubtedly having kept many away. The meeting was called to order at 7.30 by Rev. Mr. Yarrow with scripture reading, and was followed in prayer by W. H. Leith, Jr. The first speaker Rev. C. J. Keevil of the Berean Primitive Methodist church, who delivered an interesting address on the nature of the work done, and the need for work both in foreign and home fields. The other speakers were Dr. J. M. Greene and Deacon Eli Turner. A collection was taken, after which several songs were sung before adjournment.

**Handling Ladies Ankles.**

John B. Kelley, the traveling salesman, for a shoe firm, whose home is in Lowell, and who was on trial in Somerville for alleged assault, was discharged yesterday, the court having a reasonable doubt as to his committing an assault. The judge is said to have coupled this opinion with the decision, "It is not improper for a salesman to handle a ladies' ankle in fitting a shoe if he does not take liberties."

**Hats Off to Tom.**

School committeeman T. P. Bonger is looking happy today. The storm is not responsible for it alone, but a son and heir at his home is the cause for much rejoicing.

**The Best Value**

Ever offered in tea at retail is our Eagle Brand Formosa at 60c. per lb., without presents. The H. S. Tea Co., corner Central and Prescott streets.

## THAT NEW BRIDGE.

BILL REPORTED IS RECOMMITTED TO THE COMMITTEE.

**Kickers at the Other End of the County Seem to Have a Little Influence With the Legislators.**

In the house yesterday the bill reported by the committee on roads and bridges, providing for a new bridge accross the upper Merrimack, was recommitted. Mr. Abbott of Watertown made a great fight against the bill. His main objection was based upon the fact that Middlesex county should not be called upon to pay the main part of an expense from which the two towns named would derive the almost exclusive benefit.

He remarked that the cost of the bridge would be about $225,000, and was not certain that the benefit which would accrue would justify the outlay.

Mr. Scudder of Dalton, in defence of the committee reporting the bill, said that the Middlesex county commissioners were present at the hearing before the committee and urged a favorable report upon the petition, as did also all other persons appearing before the committee. He said the bridge would be a distinct public improvement.

Mr. Hayes of Lowell regarded the attempt to the committee as a reflection upon the committee on roads and bridges. The committee had thoroughly investigated the subject.

James Stuart Murphy of Lowell said that Lowell, though not directly benefited by the bridge, was not opposed to contributing its proportionate expense to the cost.

### PERSONAL.

Professor and Mrs. Baril intend to start soon on a professional tour of the West.

Mrs. Fred Bascom of Ready's avenue is recovering from her recent illness.

Mrs. Fred Woodward of Simpson street is visiting her father, Mr. Tower of North Adams.

Dileno A. Robinson and Miss Lena May Thatcher were married by Rev. Dr. Greene, at the home of the bride's aunt in Chelmsford, Sunday.

### TELEGRAPHIC BREVITIES.

Three persons were killed in a freight wreck near Bellevue, O.

Two locked-in children were burned to death near Bonne Terre, Mo.

It is rumored that King Humbert will pardon convicted anarchists.

It is said that Gladstone will appeal to the country within a month.

Fire in the Stevens mill, Fall River, Mass., caused a loss of $10,000.

Work will probably be begun on the Cape Cod canal about March 1.

The crew of the wrecked schooner Gertie E. Foster were brought to Boston.

John Galloway, head of the eminent engineering firm of Manchester, is dead.

General Miles does not credit the rumor of an Indian outbreak at Pine Ridge agency.

Dr. Horatio Quincy Butterfield, president of the Olinet (Minn.) college, died of pneumonia.

Princess Colonna fled from France to prevent the stealing of one of her children by her husband.

Well-known educators protest against the prohibition of dissection in the public schools of Boston.

Lawrence Ruth of Waterbury, Conn., a retired merchant, dropped dead at his home of heart disease. He was 60 years old.

The lockup at Bar Harbor, Me., was broken into, and a quantity of liquor seized last week and stored there was taken.

A building on Piedmont street, Boston, collapsed, burying one man, who was finally rescued by the firemen, badly bruised, but with no bones broken.

The bakeshop and dwelling occupied by Patrick Cunningham at East Boston were completely destroyed by fire by the upsetting of a kerosene lamp. Damage fully $2000.

**Cargo of Lime on Fire.**

PORTLAND, Me., Feb. 13.—Schooner Onward, from Rockland for Boston, loaded with lime, was between Boone island and Cape Porpoise when the cargo caught fire. The fire gained on the crew, and the hatches were battened down and an attempt made to smother the fire. The vessel was run on to the flats here, where the hatches were more securely battened down. The Onward will remain here until the fire burns itself out. The cargo will prove a total loss, but the vessel is not much injured.

**One of Uncle Sam's Shopping Bills.**

WASHINGTON, Feb 13.—The secretary of the treasury sent to the senate, in answer to a resolution, a letter showing that the value of textile fabrics purchased for the army, the navy, the Indian bureau and the marine hospital service for the fiscal year 1893 amounted to $1,854,779.

**A Bad Wreck.**

MALONE, N. Y., Feb. 13.—A freight train on the Central Vermont railroad, was wrecked a few miles west of Churubusco. A misplaced rail was the cause. Fifteen cars were piled one upon another in an almost indescribable mass. The loss was a serious one for the company.

**Signed For '94.**

NEW YORK, Feb. 13.—The New York Baseball club took another step toward the championship yesterday. Roger Connor's contract to play ball for the season of 1894 was received by Manager Ward, and Ward himself inscribed his name to a contract calling upon him to manage and captain the team.

**The Khedive "Squaring Himself."**

CAIRO, Feb. 13.—The khedive has promoted several of the British officers belonging to General Kitchener's staff of the Egyptian war department.

**Lamont's Father Is Dead.**

WASHINGTON, Feb. 13.—Secretary Lamont, who is at McGrawville, N. Y., telegraphed the announcement of his father's death. The president and his fellow cabinet officers sent messages of condolence.

**Died Before He Got an Office.**

WASHINGTON, Feb. 13.—Professor Albert Herbert of Maryland was found dead in a chair in the sitting room of the Mount Vernon hotel. He had been here seeking office for six months.

**Both Are Doing Well.**

BROOKLYN, Feb. 13.—Father McDonald, who assaulted Father Hill in St. Paul's church, is resting quietly in the hospital. Father Hill is recovering from his injuries and the excitement.

**Charged With Arson.**

WATERTOWN, Conn., Feb. 13.—Charles Evans, charged with having set fire to the Citizens' town hall, was bound over to the superior court under $1000 bonds.

## ANARCHY

**A Bomb Thrown Into a Paris Restaurant.**

AN EFFORT TO AVENGE VAILLANT'S DEATH.

The Culprit Captured After His Desperate Act.

PARIS, Feb. 13.—A young man, who acted from motives of revenge, exploded a bomb last evening in a cafe beneath the Terminus hotel. The cafe was full of people at the time. A man who had dined in the cafe was seen to raise his arm and throw something into the middle of the room. A terrific explosion followed and the occupants of the room were paralyzed with terror. The air was filled with smoke, and lying on the floor were numbers of persons, wounded, moaning and bleeding.

The bomb had landed upon a table around which a party had been sitting, and this article of furniture had been reduced to splinters. The persons grouped at this table suffered the most. The injured numbered 15. Nearly all of them were wounded in the legs.

In the meantime the man responsible for the cowardly act had not been allowed to escape. As soon as he had thrown the bomb he ran out of the place and darted away. The alarm was given and chase was given to the fleeing figure. A number of policemen joined in. The fugitive drew a revolver when he saw that his pursuers were getting too close, and turned and fired several shots. One of the men struck was a policeman.

The man was captured when 150 yards from the cafe. He proved to be an undersized, pale-faced and beardless man of 30 years. His name is Leon Breton. He had been employed in the cafe as a waiter, but had been dismissed for misconduct.

The news of the explosion caused a sensation through the city. The minister of the interior visited the scene as soon as he was notified of the occurrence. All the persons injured are Parisians.

Breton, before the explosion, had been sitting on the outside of the cafe, and had partaken of refreshments. As he was leaving the place he threw the bomb. The explosion shivered the plate glass front of the place, destroyed one marble-top table and overturned others, and smashed glassware and plates, their fragments flying in all directions.

**An Exciting Battle.**

Breton, on leaving the cafe, rushed toward the Rue de Rome. An omnibus was passing the cafe as Breton ran out. A policeman on the top of the omnibus saw Breton. He jumped to the ground and captured him a few yards up the Rue de Rome. Breton turned on the policeman, revolver in hand, and fired a shot at him. The policeman grabbed him, and both fell. While on the ground Breton fired another shot and struck a woman who was passing. The woman fell to the ground, mortally wounded.

In the meantime a crowd had collected, attracted by the shots. The policeman who had grabbed Breton had been badly wounded by the first shot and was unable to hold on to his prisoner, and the latter, still brandishing his revolver, regained his feet and was likely to do further mischief.

The people were in a furious mood. The sight of the revolver restrained them at first, but finally, headed by another policeman, they rushed forward to secure him. Breton again attempted to use his revolver, but the policeman cut him over the face with his sabre, staggering him. He was then arrested. The mob again demanded that he be lynched, and they would have probably carried out their intentions had not a strong force of police arrived. The prisoner was then escorted to the office of Commissary Aragon.

**A Deadly Missile.**

The inquiry before the commissary showed that the bomb was constructed in the form of a sardine box, and contained chlorate powder and pieces of lead of the size of cherries. Breton admitted to the police that he was an anarchist.

Breton told the doctor who dressed the wound which he received from the policeman's saber, that his main object was to avenge Vaillant. His hatred of the proprietor of the cafe was but a minor consideration. He said there were others who would follow his example. His object, and the object of his associates, was to destroy the bourgeoisie society.

Breton speaks English and French fluently. He declines to reveal his identity.

The prisoner later denied that he was the author of the crime, adding, insolently: "I am an anarchist. The sooner the bourgeoisie burst up the better, but I know nothing. I did not enter the cafe. You can suppose that I arrived here from Pekin or from Marseilles, as you please."

Breton was fully identified by a woman who was injured, and who said it seemed to her that there were two others with him.

In the waiting hall of the St. Lazare railroad station the police arrested a wounded man who was trying to conceal himself. He refused to give his name. From his suspicious attitude and his evasive answers to questions it is believed that he belongs to an anarchist group of Neuilly, of which the police believe Breton to be a member.

The authorities think it is probable that the crime was committed by Breton while in the company of accomplices.

The sufferers from the explosion and from Breton's revolver shots number 24. The inquiry begun by the ministers and magistrates continued until 1:15 this morning.

**Riotous Prisoners.**

BOSTON, Feb. 13.—A slight outbreak among the convicts of the state prison in Charlestown occurred yesterday. Two sewing machines and two chairs were thrown out of a window and broken. The outbreak, in which about 40 prisoners took part, was quickly squelched by Warden Bridges.


Our store will be closed Tuesday, Wednesday, Thursday and Friday evenings at 6 o'clock until March.

Our "Short Bosom" Shirts are short in the bosom only—the bodies are long and full.

Guess they're about right, for a customer who had tried one said to us the other day, "It's the best fitting shirt I ever wore."

Others think so too, for we've sold lots of them.

Spring Derbys, too, are here. We've already received seven blocks—among them Youman's and Lamson, Hubbard's spring shapes. The prices are $1.50 and $3.

New styles will be coming nearly every day for the next three weeks.

It may be a little early to talk of spring goods, but we want you to know that we have the newest things as fast as they come out.

Bear in mind we pay money back for goods not satisfactory.

—o—

**PUTNAM & SON**

**ONE PRICE CLOTHIERS,**

**Corner Central and Warren Streets.**


## BATTLE

**Between the Contending Forces in Brazil.**

MANY KILLED AND WOUNDED ON BOTH SIDES.

Admiral De Gama is Among the Wounded.

LONDON, Feb. 13.—The Times today publishes the following dispatch:

RIO DE JANEIRO, Feb. 9.—At 5 o'clock this morning 500 insurgents attacked Armacao and Ponta da Areia in the vicinity of Nictheroy.

Launches conveying the landing parties left the island of Conceicao at 3:30 a. m., and succeeded in reaching the mainland without discovery. Then in half an hour, after heavy firing on both sides, the government troops retired, leaving five officers and 40 men prisoners, and six officers and 50 men killed. At 5 o'clock, re-enforcements of over 1000 men arriving, the government troops again advanced under a heavy fire of rifles and machine guns.

The Krupp battery, stationed on the island of Cajo, opposite Ponta da Areia, was also engaged. Admiral da Gama further attempted to check the advance of the troops by calling for re-enforcements of 100 men from the island of Conceicao, and by sending armed launches from the cruiser Liberdade, close to the shore of the mainland. These efforts stopped the advance, and caused heavy losses to the government forces.

Then their ammunition fell short, their fire slackened and the opposition gained ground. After several hours' fighting the troops were within half a mile of Armacao and Admiral da Gama decided to withdraw his sailors, finding it impossible to remain there, on account of the overwhelming number of the enemy. The Liberdade's armed launches continued to hold the troops while the insurgents embarked at Armacao, the Aquidaban covering their retreat.

The Liberdade's launches were close to Ponta da Areia and received the brunt of the enemy's fire. It was 11 o'clock before the last of the insurgents embarked, after spiking the government battery of heavy guns at Armacao.

**The Losses.**

The insurgent loss was five officers and 10 men killed, and 20 officers and 40 men wounded.

It is impossible to obtain correct returns, but the government is supposed to have lost 15 officers and 150 men killed and many wounded.

Admiral da Gama has bullet wounds in his neck and arm, but they are not dangerous. I, myself, was slightly wounded in the throat by a musketer bullet. I saw the first part of the action from the island of Conceicao and the latter portion on board the Liberdade.

Both sides displayed bravery, but the sailors were demoralized at the firing by the large number of the enemy and fired widely. Still, the withdrawal was orderly and without sign of panic. The government claims a decisive victory, and today sent 500 men to re-enforce the garrison of Nictheroy.

Admiral de Mello, with the Republica, is now at Desterro.


**Paper by the Pound.**

Today we open 5 cases of high grade Linen Writing Paper, in all sizes, and ruled or plain, as preferred. Those papers are perfect and are cheap at 50 CENTS A POUND. We have marked it at 25 CENTS A POUND, and at this price it cannot last long. Come and see us; you will want some. Envelopes to match, all sizes, 3 packs for 25c.; worth 20c. a bunch.

**Thomas H. Lawler**

Fashionable Stationer and Bookseller,

79 Merrimack and 15 John Streets. - Telephone 373-4

# LOWELL DAILY SUN.

JOHN H. HARRINGTON, Publisher.

SUN BUILDING, LOWELL, MASS.

Issued Daily; Sundays excepted.

Per Year, $3.00 - - - Per Month, 25c.

City delivery and postage free.

ENTERED AS SECOND-CLASS MAIL MATTER.


## TRAINS TO AND FROM BOSTON.

**Southern Division.**

| To Boston. Lve. | Arr. | From Boston. Lve. | Arr. |
|---|---|---|---|
| 5 45 | 6 50 | 6 00 | 7 06 |
| 6 30 | 7 45 | 6 40 | 7 39 |
| 6 50 | 8 08 | 6 30 | 7 55 |
| §7 01 | 7 58 | 8 00 | 9 11 |
| §7 18 | 8 02 | 8 30 | 9 11 |
| §7 27 | 8 12 | 9 00 | 9 42 |
| 7 45 | 8 35 | 9 05 | 10 15 |
| 8 30 | 9 40 | 10 00 | 11 33 |
| §9 00 | 10 30 | 10 45 | 11 58 |
| 9 40 | 10 40 | 11 30 | 12 09 |
| 11 00 | 12 00 | 1 00 | 1 55 |
| §11 52 | 12 45 | 2 00 | 3 04 |
| 1 45 | 2 50 | 3 00 | 3 46 |
| 3 00 | 4 24 | 3 30 | 4 48 |
| §4 02 | 4 45 | 4 20 | 5 33 |
| 4 30 | 5 30 | 5 00 | 5 44 |
| §5 33 | 6 30 | 7 25 | 6 22 |
| 5 40 | 6 50 | 5 50 | 7 05 |
| §6 53 | 7 40 | 6 15 | 7 28 |
| §7 52 | 8 35 | 7 30 | 8 10 |
| | | 8 00 | 8 40 |
| | | 10 15 | 11 22 |
| | | 11 20 | 12 23 |

**Sunday Trains.**

| Lve. | Arr. | Lve. | Arr. |
|---|---|---|---|
| §7 18 | 8 02 | 2 00 | 2 55 |
| §7 27 | 8 12 | 9 00 | 10 07 |
| 8 45 | 9 50 | 1 00 | 1 57 |
| 9 16 | 10 10 | 5 00 | 5 58 |
| §4 25 | 5 32 | 7 30 | 8 10 |
| §6 03 | 7 00 | 8 00 | 8 40 |
| | | 9 00 | 10 02 |

§From Middlesex St. station only.

**Western Division.**

| To Boston. Lve. | Arr. | From Boston. Lve. | Arr. |
|---|---|---|---|
| 6 50 | 8 05 | 7 30 | 8 35 |
| 8 15 | 9 18 | 9 30 | 10 37 |
| 9 20 | 10 32 | 10 25 | 11 43 |
| 10 50 | 12 03 | 12 00 | 1 07 |
| 12 15 | 1 40 | 2 15 | 3 27 |
| 12 45 | 2 00 | 3 15 | 4 20 |
| 3 25 | 4 20 | 4 30 | 5 45 |
| 4 10 | 5 26 | 5 00 | 6 16 |
| 5 10 | 6 42 | 6 00 | 7 06 |
| 6 55 | 8 00 | 6 35 | 7 45 |
| 6 25 | 10 35 | | |

**Sunday Trains.**

| Lve. | Arr. | Lve. | Arr. |
|---|---|---|---|
| 8 15 | 9 30 | 8 00 | 9 19 |
| 12 05 | 1 26 | 11 45 | 12 56 |
| 4 15 | 5 30 | 5 00 | 6 26 |
| 5 35 | 7 00 | 7 00 | 8 22 |
| 7 30 | 8 50 | | |

Trains by this division leave Lowell from Central street station

Leave Boston from the new Union Station, Causeway Street.

## PLAYED OUT.

The idea that any kind of a paper will do for one cent, is played out. The reader who buys a cent paper is entitled to his money's worth. We give it to you by printing the news, the whole news and nothing but the news.

THE SMALL-POX has struck Lawrence. That is worse than a little typhoid fever. Lowell advocates of the normal school will not mention the matter.

THE LAWRENCE Sunday Telegram credits THE SUN with a remark upon Mayor Pickman's candidacy for congresss beginning ha! ha! and ho! ho! THE SUN does not talk that way.

THE SALEM NEWS quoting the report of the state board of health, lunacy and charity, says Lowell's almshouse is of the third rate class. Why does the report overlook the recent improvements including a new hospital?

THE LAWRENCE Saturday Evening Star has an editorial headed "Grab it all Lowell," in which it scouts the idea of locating the normal school in this city. The Lawrence press is wasting much valuable space to no purpose on this normal school matter.

THE CITIZEN screams as though it would "bust" at THE SUN'S statement that Smith's commission bill will jeopardize the location of the normal school in this city. If you want to know neighbor, the statement was made by a member of the legislature, who heard other members say they would vote against the normal school bill if the bill introduced by Smith were pushed. Were the Citizen better posted on such matters it would not waste its wind in stultifying itself.

THERE ARE now before the legislature two bills for practically the same object—to compel corporations to furnish particulars of their work. It would be useless to pass both, so that whichever is preferred by the majority will probably be adopted for passage. Either measure would serve the purpose in view, which is to provide for specifications by which every weaver can form an accurate estimate of what he or she can earn. Senator Brady showed familiarity with the demands of the weavers in the matter at the hearing before the labor committee, at which one of the local mill agents appeared.

THE SUNDAY GLOBE had a symposium of letters from eminent educators throughout New England, on the question, "Do School Children Study Too Much?" Several of the writers naturally turned the point upon the study of home lessons and condemned such study in all grades under the two higher in the grammar schools. It was also shown that the school curriculum of today is being loaded down with fads, at the expense of valuable time. The result is a want of thoroughness in the great essential branches. One writer, Mrs. Ellen B. Dietrick, compares the modern educational process to that of filling so many sausages. This may be an extreme view of the cramming system so very common in schools; but yet it is justified by the methods and the results in some schools. Children fritter away their time at ornamental branches, at fads and fancies of teachers or higher officials, and fail to acquire a thorough knowledge of the three R's. Mrs. Maynard Richardson recommends as a remedy fewer studies, abolition of marking systems, of false standards and all attempts to build up the human character to fit any and every calling. Another point noted is that where the studies are directed with a view to utility, what is learned is better understood, more valuable, and less likely to fade from the memory.

### WHY MEN CANNOT MARRY.

The letter of Nellie O'Brien in Sunday's Post calls attention to what must be, as she puts it, "a sad state of affairs" among operatives. It is a fact that thousands of men in the mills cannot marry because of the low rate of wages. There are more women than men in the city, but that is not why so many of both sexes remain unmarried. This explains why so many married women work in the mills and why children have to go to work at such an early age. It is a matter of necessity with them and cannot be avoided. It is do or die. They do not wish to cast themselves upon the charity of the city and cannot starve. The operatives themselves are the persons who can throw most light upon these matters and the letter of Miss O'Brien points to a matter in which there should be reform.

### LABOR MATTERS.

A very brief but at the same time a very important bill has been introduced in the legislature by Representative Ross of New Bedford. Its provisions are as follows:

Section 1. No employer or employee shall circulate or cause to be circulated any petition that has reference to labor legislation.

Sect. 2. Any person or corporation who violates this act shall be liable to a fine not exceeding fifty dollars.

The obvious purpose of this bill is to prevent the circulation of petitions for signatures by employers among their employes, and not unfrequently against the interests of the latter. Examples of this have been frequent during the recent tariff discussion, and thousands of operatives signed petitions against their convictions through fear of losing their employment. These petitions were sent to congress and represented as the spontaneous expression of opinion by the signers. The influence used to secure signatures for such petitions amounts to intimidation, and should be stopped. The bill should be passed in order to prevent such action in future. Congress has been flooded with petitions signed under pressure from the employers of the signers. Such petitions should receive no consideration. They do not represent the convictions of the signers.

### CURRENT CLIPPINGS.

**The Doctor's Preference.**

Dr. Frank, who was the joker of the family, was visiting his sister. "I dare say you don't approve of that dish, doctor," said a guest, pointing to some iced cucumbers. "Not at all," was the solemn reply. "It is absolutely unfit to be eaten by any one who has not the digestion of an ostrich."

"Dear me, Frank," said his sister uneasily, "then you wouldn't advise me to give the children any?"

"They should not be allowed even to smell them!"

"Well, if you're so serious about it, I don't believe I shall venture to take any myself. Mrs. B., will you have some?"

"No, thank you, I think not," said the guest in some alarm. "I always have eaten them, but you know I've a long journey to take tomorrow, and I can't afford to be ill."

"Then, since everybody refuses," said Dr. Frank, "I'll take the dish, if you please. I'm extravagantly fond of cucumbers, and I find this method usually insures me a large supply."

And that day everybody took cucumbers and abused the perfidious doctor.—Youth's Companion.

**He Fitted the Description.**

An office seeker in Washington who had an idea that he was a distinguished and prominent citzen, when he first came, had hung around and been disappointed until he was in the last stages. Then he thought of home and how to get there, and away he went after Colonel ——, passenger agent of the —— railroad.

"I say, colonel," he said persuasively, "I want to go home."

"Why don't you go?"

"Got no money. Can't give me a pass?"

The colonel stiffened his spine.

"We give passes to nobody," he replied firmly.

The face of the despairing disappointee showed a faint smile of humility.

"Well, colonel," he pleaded, "give me one; I'm nobody," and the colonel lent him a special for a week.—Detroit Free Press.

**Style Costs.**

Mrs. Squills—Isn't $40 a pretty large bill for the two or three visits you made Mr. Bilby?

Dr. Squills—No; it's just right for Bilby. I told him he had the grip—which he had. He insisted it was "la grippe." This bill of $40 will cure him entirely of the "la grippe" habit.—Chicago Tribune.

**The Cause.**

At a wedding ceremony several women present were moved to tears by the address of the clergyman.

"Papa," whispered a little girl to her father, "what are those ladies crying for?"

"No doubt they are married themselves!" was the reply.—Corriere.


## HIP-JOINT DISEASE.

*Elizabeth, Harrison Co., Ind.*

At the age of eight years I became afflicted with "Hip-Joint Disease." For a year I suffered as much as it was possible for a human being to suffer. My physicians told me I would have to wait patiently, but my father procured me some of Dr. Pierce's Golden Medical Discovery, and I found my failing health restored.

I can cheerfully say that I believe I owe my life to the use of that valuable medicine

Your true friend. EDWARD J. RUSH.

PIERCE'S GUARANTEES A CURE

OR MONEY IS REFUNDED.

A scrofulous state of the system is the primal cause of Hip-joint Disease. Dr. Pierce's Golden Medical Discovery has cured thousands of cases of Scrofula. In Skin Diseases, all Scrofulous Sores and Swellings, it's the only *guaranteed* blood-purifier.

LOOK!!!

Vaseline 5c. Bottle, 25c. lb.
25c. Pint Bottle Best Amonia 10c.
10c. Cake of Soap 4c., 35c. dozen.
Tooth Brushes from 5c. to 50c. Each.

ALLAN FRAZER,
Odd Fellows' Block. Middlesex Street

MULLIN & WINSLOW,
Dealers in
COAL
At Summer Prices
408 Gorham Street.
Telephone 21-6.

J. J. GALLAGHER,
172 Merrimack Street.
Depot Cigar Store.
All the leading brands of Cigars and Tobacco


### SUNBEAMS.

**Two Good Reasons.**

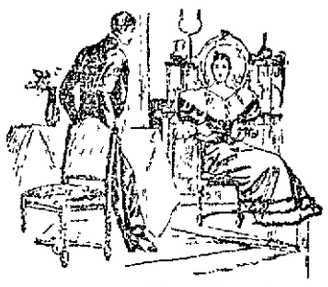

Mr. Flathouse—What did you kick me under the table for when I asked Gorgehigh to have some more terrapin?

Mrs. Flathouse (severely)—For two reasons. There was no terrapin, and not being a skirt dancer I couldn't kick over it.—Puck.

**He Always Smokes Now.**

Billy has a sweetheart. Billy used to smoke incessantly and always consumed the best of weeds. Consequently his clothes smelled of tobacco, the odor of which was detected by his lady fair. She asked Billy to stop smoking—for her sake. How could he refuse? But, though he stopped smoking, he could not help accumulating cigars, which he stacked away in his vest pockets. The sweet one was bent on his reformation, and every night he called after he had given up the weed for her sweet sake she took the cigars from his pockets and laid them away on the mantel board so that "Willie, dear, they will not tempt you."

William had noticed that his prospective father-in-law had of late discarded a pipe and taken to smoking fine cigars, so he thought business was prospering with the old man.

One night Willie staid later than usual. Just as he was saying goodby "for the last time" he heard the old gentleman, who thought he had gone, call out to his daughter from the head of the stairs:

"How about cigars tonight? Were there any in his pockets?"

Willie said nothing, but is now smoking cigars again.—Tit-Bits.

**No Time to Lose.**

While living in Boston, Edison bought Faraday's works on electricity, commenced to read them at 3 o'clock in the morning and continued until his roommate arose, when they started on their long walk to get breakfast. That end, however, was entirely subordinated in Edison's mind to Faraday, and he suddenly remarked to his friend, "Adams, I have got so much to do and life is so short that I have got to hustle." And with that he started off on a dead run for his breakfast.—Argonaut.


Marshall's Polish

Will Clean Rusty Iron and Steel,
Will Polish Gold and Silver Ware,
Will Clean Gas Fixtures,
Removes Fly Specks from Gilt Work,
It contains no grease, No Oils, No Acids.
Put up in ½ pint, 1 quart and ½ gallon cans.

Sole Agents for Lowell,

Bartlett & Dow.

PHILIP J. FARLEY,
Room 11 Barristers' Hall.
Attorney and Counsellor at Law.

JOHN A. McQUADE,
Room 11, Manser Block, Central St.,
Constable and Collecting Agency,
And Auctioneer.

D. F. NEGUS,
No. 36 Central Street, Lowell, Mass.
Dentist.

JOHN H. McCABE,
Room 19, Odd Fellows' Bl'k, Mid'sex St
Baritone Soloist and Teacher of Singing and Piano.

JOSEPH W. LEACH,
Room 12, Shedd's Block
Soloist and Teacher of Singing.

P. J. HOAR,
Room 19 P. O. Block
Attorney at Law.

TAYLOR BROTHERS,
No. 3 Central Street,
Stationers, Booksellers and Newsdealers
Specialties and standard goods. We give you more than you can get anywhere else for your money.

JAMES MARREN,
Real Estate and Insurance Agent,
69 CENTRAL STREET.
Insurance placed in the most reliable companies.
All orders sent to P. O. Box 486 shall be promptly attended to.

JAMES MEEK,
HAY, GRAIN AND POULTRY FOOD.
Little Stone Mill foot of Anne St.
LOWEST PRICES TELEPHONE 55-5.

LESTER'S
SCHOOL - OF - DANCING.
Advanced Class, Wednesday Ev'gs, 8 to 10 30
Intermediate, Thursday " 8 to 10.
Beginners' - - Friday " 8 to 10.
Children's Classes, 2nd term, Saturday, Jan. 27. BEGINNERS' at 2 p. m. | ADVANCED at 3 p. m.
The new German Court Dance, the Gavotte Lancers or Dance Aristocratic, which is meeting with such great favor all over the country, will be taught in advanced classes, also the Chautauqua Square, Minuet Quadrille, the Adrienne and the Two Step.
D. C. LESTER,
Member National Association Masters of Dancing
Fifth Annual Reception occurs at Huntington Hall, Tuesday, March 27th

The Great
American - Heater.
The most economical, most durable, and most easily managed Heater on the market. They are giving excellent satisfaction in many Lowell residences. We are sole agents for Lowell and vicinity, and would be glad to furnish any particulars regarding it
W. A. Mack & Co.,
25 SHATTUCK STREET.

GOLDSMITH, SILVER & Co's
M.C.A.
10c. CIGARS
LEAD ALL OTHERS.
Everybody Should Try The
"108"
Havana Filled 5c. Cigar.

DO YOU KNOW
You can buy Pianos, Organs, Music Rolls, Harmoniums, Music Stands, Folios of all kinds, the latest of Sheet Music and all that goes to make Home happy in a musical way at
RIGHT PRICES
AT
Cardner's Music Store,
No. 45 Prescott Street, Lowell, Mass.
U. S.—$10.00. A good square piano with cover and stool. Cash five dollars and five dollars per month.

G. W. Harrington & Bro.,
Manufacturers of the Purest Carbonated Soda Beverages in the City. The choicest line of
Lager and Stock Ales
In the city. Family Trade a Specialty. Order by Telephone 398-4.
CORNER WINTER AND DAVIS STS.

E. E. HILL,
297 Central Street, Opp. Church.
Wishes to call the attention of the city that he has a complete line of BOOTS, SHOES and RUBBERS at prices which will defy competition. Call and examine our $2.00 BOOTS before you purchase elsewhere

Do You Know
That you can put Want Ads. in THE SUN for One Cent a Word for the first

insertion, and extra insertions for Half price. Try it and see how it will pay.

NOTRE DAME ACADEMY.
LOWELL, MASS.
Boarding and Day School for Young Ladies
ESTABLISHED 1852. --- CHARTERED 1865.
This school continues the careful training and thorough instruction in every department for which it has hitherto been so favorably known. For particulars address: The Superior.

BACK TO THE OLD HOME AGAIN.
VICTOR PIHL
Having closed out his branch store at 167 Central Street, in the future can be found at his old store,
COR. CENTRAL AND NORTH STS.,
Where all kinds of new and second-hand furniture can be bought at lowest prices

Farrell & Conaton
55 DUTTON ST.,
Practical Plumbers
AND
Sanitary Engineers.
Also Steam, Gas and Water Fitters. We also carry a large line of Gas Fixtures at lowest price.

M. W. MILLER,
House and Fresco Painter and Paper Hanger,
82 WILLIE STREET.
Wall Papers supplied at wholesale rates. Get my prices before going elsewhere.

PETER J. BRADY,
GROCER.
190½ Gorham Street.
Choice, Teas, Coffees and Spices. Try our "BIG TWELVE," brand of flour the best in the city.

INSURANCE.
In all its Branches placed at once in some of the Oldest and Strongest Companies doing business in the United States.
COBURN & SHERMAN,
AGENTS.
41 MERRIMACK STREET.
This agency is the result of a consolidation of all companies and business of the firms of George W. Coburn & Son and F. W. Sherman, now located at 41 Merrimack street

McNaughton's Bakery.
The price of bread has been reduced.
Large Loaves to 8 Cents
—AND—
Small Loaves to 4 Cents.
The Bread is Second to None in the City.
Bakery, Cor. Market and Dummer Streets

A NICE OFFICE, suitable for doctor or dentist, to let in THE SUN building. Rent very low.

THE LOWELL
Gas Light Company
OFFICE:
22 Shattuck Street, Corner Middle.
SEWALL G. MACK, President; JACOB ROGERS Treasurer: D. B. BARTLETT, Clerk.
Directors: Sewall G. Mack, Levi Sprague, Jacob Rogers, Alex. G. Cumnock, George S. Motley Edward M. Tucke.

PRICE OF GAS,
With the Discount Off for Prompt Payment, is
$1.00 ONE THOUSAND FEET.
First-class Gas Cooking Stoves set up and rented at a low rate per year, piping included. COKE, broken, screened and delivered at $4.50 per chaldron, $2.25 per half chaldron, cash.
No charge made for the use of meters.
No charge made for running supply pipes from street mains to consumer's cellar.
Orders when left at office promptly attended to.

DON'T BE WITHOUT IT.
MOORS' DIARRHŒA CORDIAL.
Sure cure for all Summer Complaints: Diarrhœa, Dysentery, etc.
PRICE, 50 CENTS PER BOTTLE.
Sold at Moors' Pharmacy,
Gorham Cor. Appleton St.


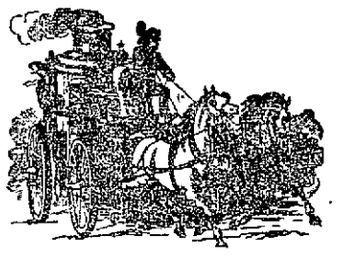


FIRE INSURANCE
CHARLES COBURN, 28 Central St.
Will place your insurance in first-class stock of mutual companies at current rates. Plate glass insured against accident.

F. R. FOSTER,
DEALER IN
Hardware, Cutlery, Glass and Putty, Carpenters' and Machinists' Tools.
No. 67 Dutton Street.

M. O'FLAHAVAN & CO.,
79 AND 81 MARKET STREET.
We are sole agents for the Gov. Winthrop B. Ranges and Winthrop Parlor which is superior to anything ever put on the market. Our stock is selected from the best patterns in the states, at prices that cannot be beat. Please call and examine before purchasing. Repairs for all Stoves furnished. Piping and Plumbing promptly attended to.

P. TEAGUE,
265 Merrimack Street.
HEADQUARTERS FOR
J. F. BETZ & SONS' Celebrated
PHILADELPHIA
ALE, PORTER and LAGERS
Will build up the system when you are run down. Recommended by the most eminent physicians. We make a specialty of Family Trade. Orders for pints, quarts, barrels and half-barrels promptly attended to. Also choice Foreign and Domestic Wines and Liquors. Finest brands Cigars and Tobacco.
265 MERRIMACK STREET.

What Shall we Have for Breakfast?
One of the nicest foods to use
Cunningham's Wheat Preparation.
12c. per package. Also keep a full line of Cereals, Rolled Oats, Buckwheat, etc

THE BOSTON BRANCH GROCERY
Old No. 199 Middlesex St. New No. 455.
Opp. Northern Depot. Telephone 371-3, Brass Signs.
CALEB L. SMITH..... .....Proprietor.

DRS. CUFF & CONSTANTINEAU,
Surgeon Dentists
Rooms 5, 6, 7, 8, Bon Marche Build'g,
159 Merrimack Street.

LADIES!
DON'T FORGET You can have your children's hair taken care of as well as your own, at Mrs. J. W. Forsythe's Hair Dressing Parlors. Also Hair Goods and Hair Work. Orders promptly attended to. Over O'Donnell & Gilbride's. Entrance on Palmer Street.

REMOVAL OF OFFICE
MERRIMACK
MUTUAL FIRE INSURANCE CO.,
(OLD ANDOVER CO.)
THIS solid company, that has done business in Lowell so many years, continues to offer the BEST INSURANCE AGAINST DAMAGE BY FIRE and LIGHTNING, at the Least Possible Expense.
70 per cent. dividends are paid on five-year policies.
All business for this company—Renewals, Sales, Endorsements, etc.—will be promptly attended to by
Metcalf & Hazen, 75 Middlesex St.
OVER STEVENS DRUG STORE.

For a well stocked and carefully selected stock of drugs, likewise a fine line of Toilet Articles, visit the
Ward One Drug Store,
W. H. SHEEHAN, PROP.
246 Market, Cor. of Adams Street.

BILLHEADS of every description printed at short notice at the SUN office.

DR. W. WILSON
Can be Consulted Free of Charge.

HE IS MAKING MORE CURES THAN ANY PHYSICIAN IN LOWELL.

AS A SPECIALIST he excels in consumption, Nervous Prostration, Seminal Debility, Errors of Youth, Chronic Complicated Diseases, Brain Exhaustion, Loss of Memory, Blood Diseases, Female Troubles peculiar to the Sex, by a method strictly his own, speedy and safe, Fits or Epilepsy (that most painful affliction), all kinds of malformations; also Spinal Troubles, Kidney Disease, Skin Disease, Removes Superfluous Hair FREE FROM PAIN, producing a Clear Skin
Free Examinations from 9 A. M to 8½ P. M. Sunday Excepted.

A WORD TO MOTHERS, A CHILD SAVED.

This certifies that DR. WILSON has restored my child to perfect health after all other doctors had failed. Some said it was suffering from its teeth, others said it could not live. It was failing all the time and was restless. No one knew what ailed the child, but said it could not be cured. At length one of Dr. Wilson's patients advised me to consult him. He understood and explained every ailment. With his peculiar method of diagnosing nothing is hid. He saw the child was suffering from a combination of difficulties, torpidity of the liver, chronic constipation and general phthisis. He said he could cure it, and he has been as good as his word. The child is now in the best of health. I would advise all mothers to take their children to DR. WILSON if they wish to save them. His skill has proved to be second to none.
With a mother's gratitude and many thanks to DR. WILSON,
MRS. LIZZIE'S ARUNDEL, 433 Broadway, Lowell, Mass.
Dec. 23, 1893.

Dr. W. Wilson's Dispensary
Late 14, New No. 26 Central Street, Swan's Building.

Furniture, Carpets &c., at a Great Sacrifice at the old house of BENNER & COREY 230 Central St. Business to be closed up; goods must be sold. B. C. BENNER.

TEETH
$5 TO $10 A SET.
To our patients who do not find it convenient to call during the day, please call at noontimes, or Saturday afternoons as our office is not open evenings. Office hours, 9 a. m. to 6 p. m.
NO CHARGE FOR EXTRACTING.
Every Set warranted to be the same Teeth that other dentists ask $15 and $18 for, and every Set warranted to fit. Gold Fillings and Gold Crown work a specialty. Teeth Filled with Gold by Electricity. No Pain. Teeth extracted Without Pain by our new method. 30 years experience. DRS. J. K. BICKELL & SON, Painless Dentists, Rooms 24, 25, and 32 Runels' Building, Cor. Merrimack and Bridge Sts

D. L. PACE CO.,
94 MERRIMACK STREET,
Caterers, Bakers, Confectioners.

HALF PRICE
For Remnants.
A. L. Kittredge & Co., NO. 122 CENTRAL STREET.

ATTENTION!
Democrats, Republicans, Populists, and Prohibitionists.
In fact everybody take notice that the cheapest place to buy dry goods is at
DRAIN'S,
57 Gorham Street.

BIRDS
We shall sell those sweet singing HARTZ MOUNTAIN CANARIES for a few days only at $2.50 each, usual price $3.25. These birds have beautiful water and flute notes and are the best birds to buy. We warrant every one in full song. Fine Brass Cages $1; also a full line of Talking Parrots, Rabbits, Guinea Pigs, Pigeons, etc. at
Ludlam Brothers'
BRANCH BIRD STORE,
110 CENTRAL ST.

WM. E. LIVINGSTON,
DEALER IN
Coal, Wood, Lime,
CEMENT, SAND, GRAVEL,
HAIR, KAOLIN, PLASTER,
BRICKS, FERTILIZERS,
Straw, Hay Grain, Flour
&c., &c.
NO. 27 THORNDIKE STREET,
Branch office, 33 Merrimack street,—Calderwood's cigar store.

DR. KELLEY, SURGEON DENTIST

Arthur M. Bertrand,
(Successor to F. W. Sargent,)
MERCHANT TAILOR.
FINE TAILORING A SPECIALTY.
14 Middle Street, Lowell, Mass.
Dress Suits to Let.

John B. Coleman,
Fire Insurance Agent,
Will write Fire Insurance Policies in first class companies on household furniture, dwelling houses, barns, etc., at lowest rates. Parties better call on Mr. Coleman before insuring elsewhere. Both Stock and Mutual Companies represented.
ROOM 7, POST OFFICE BLOCK.

LOWELL AGENCY FOR
FRANK JONES' ALE.
—AND THE—
Celebrated Anheuser Busch Beer.
The Trade and Families Supplied at Lowest Prices.
Orders by mail or telephone promptly attended to.
JOHN LENNON,
Nos. 108, 110, 112, 114 MARKET STREET
TELEPHONE—No. 36-2.

SCOTT & O'DAY,
Plumbers and Sanitary Engineers.
Steam, Gas and Water Piping,
JOBBING PROMPTLY ATTENDED TO.
21 SOUTH STREET,
Near Middlesex.

FAY BROS. & HOSFORD,
Nos. 173 to 185 Central St
Fine Carriages, Sleighs, etc.,
Repairing at Reasonable Rates.


NEWSPAPERARCHIVE®

# LOWELL DAILY SUN.

JOHN H. HARRISON, Publisher.

SUN BUILDING, LOWELL, MASS.

Issued Daily; Sundays excepted.

Per Year, $3.00 - - - Per Month, 25c.

City delivery free; postage free.

ENTERED AS SECOND-CLASS MAIL MATTER.


TRAINS TO AND FROM BOSTON.

Southern Division.

| To Boston. Lve. | To Boston. Arr. | From Boston. Lve. | From Boston. Arr. |
|---|---|---|---|
| 5 45 | 6 50 | 6 00 | 7 06 |
| 6 50 | 7 45 | 6 40 | 7 30 |
| 6 50 | 8 08 | 6 30 | 7 55 |
| §7 01 | 7 58 | 8 00 | 8 11 |
| §7 18 | 8 02 | 8 30 | 9 11 |
| §7 27 | 8 12 | 9 00 | 9 42 |
| 7 45 | 8 25 | 9 05 | 10 15 |
| 8 50 | 9 40 | 10 00 | 11 13 |
| §9 00 | 10 30 | 10 45 | 11 58 |
| 9 40 | 10 40 | 11 30 | 12 00 |
| 11 00 | 12 00 | 1 00 | 1 55 |
| §11 32 | 12 45 | 2 00 | 3 04 |
| 1 45 | 2 50 | 3 00 | 3 46 |
| 3 00 | 4 21 | 3 30 | 4 48 |
| §4 02 | 4 45 | 4 25 | 5 31 |
| 4 30 | 5 30 | 5 00 | 5 44 |
| §5 33 | 6 30 | 5 25 | 6 22 |
| 6 40 | 6 55 | 5 50 | 7 05 |
| §6 53 | 7 40 | 6 15 | 7 28 |
| §7 62 | 8 35 | 7 30 | 8 10 |
| | | 8 00 | 8 40 |
| | | 10 15 | 11 22 |
| | | 11 20 | 12 23 |

Sunday Trains.

| To Boston. Lve. | To Boston. Arr. | From Boston. Lve. | From Boston. Arr. |
|---|---|---|---|
| §7 18 | 8 02 | 2 00 | 2 55 |
| §7 27 | 8 12 | 9 00 | 10 07 |
| 8 45 | 9 50 | 1 00 | 1 57 |
| 9 10 | 10 10 | 5 00 | 5 68 |
| §4 23 | 5 32 | 7 30 | 8 10 |
| §9 03 | 7 00 | 8 00 | 8 40 |
| | | 9 00 | 10 02 |

§From Middlesex St. station only.

Western Division.

| To Boston. Lve. | To Boston. Arr. | From Boston. Lve. | From Boston. Arr. |
|---|---|---|---|
| 6 50 | 8 05 | 7 30 | 9 35 |
| 8 15 | 9 18 | 8 30 | 10 37 |
| 9 20 | 10 32 | 10 25 | 11 43 |
| 10 50 | 12 05 | 12 00 | 1 07 |
| 12 15 | 1 40 | 2 15 | 3 27 |
| 12 45 | 2 00 | 3 15 | 4 20 |
| 3 25 | 4 30 | 4 30 | 5 45 |
| 4 10 | 5 26 | 5 05 | 6 16 |
| 5 10 | 6 42 | 6 00 | 7 05 |
| 6 55 | 8 00 | 6 35 | 7 45 |
| 9 25 | 10 35 | | |

Sunday Trains.

| To Boston. Lve. | To Boston. Arr. | From Boston. Lve. | From Boston. Arr. |
|---|---|---|---|
| 8 15 | 9 30 | 8 00 | 9 10 |
| 12 05 | 1 26 | 11 45 | 12 56 |
| 4 15 | 5 30 | 5 00 | 6 26 |
| 5 35 | 7 00 | 7 00 | 8 22 |
| 7 30 | 8 50 | | |

Trains by this division leave Lowell from Central street station.

Leave Boston from the new Union Station, Causeway Street.

## PLAYED OUT.

The idea that any kind of a paper will do for one cent, is played out. The reader who buys a cent paper is entitled to his money's worth. We give it to you by printing the news, the whole news and nothing but the news.

THE SMALL-POX has struck Lawrence. That is worse than a little typhoid fever. Lowell advocates of the normal school will not mention the matter.

THE LAWRENCE Sunday Telegram credits THE SUN with a remark upon Mayor Pickman's candidacy for congress beginning hal hal and hol hol THE SUN does not talk that way.

THE SALEM NEWS quoting the report of the state board of health, lunacy and charity, says Lowell's almshouse is of the third rate class. Why does the report overlook the recent improvements including a new hospital?

THE LAWRENCE Saturday Evening Star has an editorial headed "Grab it all Lowell," in which it scouts the idea of locating the normal school in this city. The Lawrence press is wasting much valuable space to no purpose on this normal school matter.

THE CITIZEN screams as though it would "bust" at THE SUN's statement that Smith's commission bill will jeopardize the location of the normal school in this city. If you want to know neighbor, the statement was made by a member of the legislature, who heard other members say they would vote against the normal school bill if the bill introduced by Smith were pushed. Were the Citizen better posted on such matters it would not waste its wind in stultifying itself.

THERE ARE now before the legislature two bills for practically the same object—to compel corporations to furnish particulars of their work. It would be useless to pass both, so that whichever is preferred by the majority will probably be adopted for passage. Either measure would serve the purpose in view, which is to provide for specifications by which every weaver can form an accurate estimate of what he or she can earn. Senator Brady showed familiarity with the demands of the weavers in the matter at the hearing before the labor committee, at which one of the local mill agents appeared.

THE SUNDAY GLOBE had a symposium of letters from eminent educators throughout New England, on the question, "Do School Children Study Too Much?" Several of the writers naturally turned the point upon the study of home lessons and condemned such study in all grades under the two higher in the grammar schools. It was also shown that the school curriculum of today is being loaded down with fads, at the expense of valuable time. The result is a want of thoroughness in the great essential branches. One writer, Mrs. Ellen B. Dietrick, compares the modern educational process to that of filling so many sausages. This may be an extreme view of the cramming system so very common in schools; but yet it is justified by the methods and the results in some schools. Children fritter away their time at ornamental branches, at fads and fancies of teachers or higher officials, and fail to acquire a thorough knowledge of the three R's. Mrs. Maynard Richardson recommends as a remedy fewer studies, abolition of marking systems, of false standards and all attempts to build up the human character to fit any and every calling. Another point noted is that where the studies are directed with a view to utility, what is learned is better understood, more valuable, and less likely to fade from the memory.

### WHY MEN CANNOT MARRY.

The letter of Nellie O'Brien in Sunday's Post calls attention to what must be, as she puts it, "a sad state of affairs" among operatives. It is a fact that thousands of men in the mills cannot marry because of the low rate of wages. There are more women than men in the city, but that is not why so many of both sexes remain unmarried. This explains why so many married women work in the mills and why children have to go to work at such an early age. It is a matter of necessity with them and cannot be avoided. It is do or die. They do not wish to cast themselves upon the charity of the city and cannot starve. The operatives themselves are the persons who can throw most light upon these matters and the letter of Miss O'Brien points to a matter in which there should be reform.

### LABOR MATTERS.

A very brief but at the same time a very important bill has been introduced in the legislature by Representative Ross of New Bedford. Its provisions are as follows:

Section 1. No employer or employee shall circulate or cause to be circulated any petition that has reference to labor legislation.

Sect. 2. Any person or corporation who violates this act shall be liable to a fine not exceeding fifty dollars.

The obvious purpose of this bill is to prevent the circulation of petitions for signatures by employers among their employes, and not unfrequently against the interests of the latter. Examples of this have been frequent during the recent tariff discussion, and thousands of operatives signed petitions against their convictions through fear of losing their employment. These petitions were sent to congress and represented as the spontaneous expression of opinion by the signers. The influence used to secure signatures for such petitions amounts to intimidation, and should be stopped. The bill should be passed in order to prevent such action in future. Congress has been flooded with petitions signed under pressure from the employers of the signers. Such petitions should receive no consideration. They do not represent the convictions of the signers.

### CURRENT CLIPPINGS.

**The Doctor's Preference.**

Dr. Frank, who was the joker of the family, was visiting his sister. "I dare say you don't approve of that dish, doctor," said a guest, pointing to some iced cucumbers. "Not at all," was the solemn reply. "It is absolutely unfit to be eaten by any one who has not the digestion of an ostrich."

"Dear me, Frank," said his sister uneasily, "then you wouldn't advise me to give the children any?"

"They should not be allowed even to smell them!"

"Well, if you're so serious about it, I don't believe I shall venture to take any myself. Mrs. B., will you have some?"

"No, thank you, I think not," said the guest in some alarm. "I always have eaten them, but you know I've a long journey to take tomorrow, and I can't afford to be ill."

"Then, since everybody refuses," said Dr. Frank, "I'll take the dish, if you please. I'm extravagantly fond of cucumbers, and I find this method usually insures me a large supply."

And that day everybody took cucumbers and abused the perfidious doctor.—Youth's Companion.

**He Fitted the Description.**

An office seeker in Washington who had an idea that he was a distinguished and prominent citizen, when he first came, had hung around and been disappointed until he was in the last slings. Then he thought of home and how to get there, and away he went after Colonel ——, passenger agent of the —— railroad.

"I say, colonel," he said persuasively, "I want to go home."

"Why don't you go?"

"Got no money. Can't give me a pass?"

The colonel stiffened his spine.

"We give passes to nobody," he replied firmly.

The face of the despairing disappointee showed a faint smile of humility.

"Well, colonel," he pleaded, "give me one; I'm nobody," and the colonel lent him a special for a week.—Detroit Free Press.

**Style Costs.**

Mrs. Squills—Isn't $40 a pretty large bill for the two or three visits you made Mr. Bilby?

Dr. Squills—No; it's just right for Bilby. I told him he had the grip—which he had. He insisted it was "la grippe." This bill of $40 will cure him entirely of the "la grippe" habit.—Chicago Tribune.

**The Cause.**

At a wedding ceremony several women present were moved to tears by the address of the clergyman.

"Papa," whispered a little girl to her father, "what are those ladies crying for?"

"No doubt they are married themselves!" was the reply.—Corriere.


HIP-JOINT DISEASE.

*Elizabeth, Harrison Co., Ind.*

At the age of eight years I became afflicted with "Hip-Joint Disease." For a year I suffered as much as it was possible for a human being to suffer. My physicians told me I would have to wait patiently, but my father procured me some of Dr. Pierce's Golden Medical Discovery, and I found my failing health restored.

I can cheerfully say that I believe I owe my life to the use of this valuable medicine.

Your true friend, EDWARD J. RUSH.

PIERCE'S GUARANTEES A CURE OR MONEY IS REFUNDED.

A scrofulous state of the system is the primal cause of Hip-Joint Disease. Dr. Pierce's Golden Medical Discovery has cured thousands of cases of Scrofula. In Skin Diseases, all Scrofulous Sores and Swellings, it's the only *guaranteed* blood-purifier.

LOOK!!!

Vaseline 5c. Bottle. 25c. lb.
25c. Pint Bottle Best Ammonia 10c.
10c. Cake of Soap 4c., 35c. dozen.
Tooth Brushes from 5c. to 50c. Each.

ALLAN FRAZER,
Odd Fellows' Block. Middlesex Street

MULLIN & WINSLOW,
Dealers in
COAL
At Summer Prices
408 Gorham Street.
Telephone 21-0.

J. J. GALLAGHER,
172 Merrimack Street.
Depot Cigar Store.
All the leading brands of Cigars and Tobacco

SUNBEAMS.

Two Good Reasons.

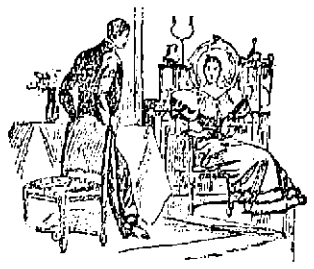

Mr. Flathouse—What did you kick me under the table for when I asked Gorgeleigh to have some more terrapin?

Mrs. Flathouse (severely)—For two reasons. There was no terrapin, and not being a skirt dancer I couldn't kick over it.—Puck.

**He Always Smokes Now.**

Billy has a sweetheart. Billy used to smoke incessantly and always consumed the best of weeds. Consequently his clothes smelled of tobacco, the odor of which was detected by his lady fair. She asked Billy to stop smoking—for her sake. How could he refuse? But, though he stopped smoking, he could not help accumulating cigars, which he stacked away in his vest pockets. The sweet one was bent on his reformation, and every night he called after he had given up the weed for her sweet sake she took the cigars from his pockets and laid them away on the mantel board so that "Willie, dear, they will not tempt you."

William had noticed that his prospective father-in-law had of late discarded a pipe and taken to smoking fine cigars, so he thought business was prospering with the old man.

One night Willie staid later than usual. Just as he was saying goodby "for the last time" he heard the old gentleman, who thought he had gone, call out to his daughter from the head of the stairs:

"How about cigars tonight? Were there any in his pockets?"

Willie said nothing, but is now smoking cigars again.—Tit-Bits.

**No Time to Lose.**

While living in Boston, Edison bought Faraday's works on electricity, commenced to read them at 3 o'clock in the morning and continued until his roommate arose, when they started on their long walk to get breakfast. That end, however, was entirely subordinated in Edison's mind to Faraday, and he suddenly remarked to his friend, "Adams, I have got so much to do and life is so short that I have got to hustle." And with that he started off on a dead run for his breakfast.—Argonaut.

Marshall's Polish

Will Clean Rusty Iron and Steel,
Will Polish Gold and Silver Ware,
Will Clean Gas Fixtures,
Removes Fly Specks from Gilt Work,
It contains no grease, No Oils, No Acids.
Put up in ½ pint. 1 quart and ½ gallon cans.

Sole Agents for Lowell,

Bartlett & Dow.

PHILIP J. FARLEY,
Room 11 Barristers' Hall.
Attorney and Counsellor at Law.

JOHN A. McQUADE,
Room 11, Masonic Block, Central St.,
Constable and Collecting Agency,
And Auctioneer.

D. F. NEGUS,
No. 36 Central Street, Lowell, Mass.
Dentist.

JOHN H. McCABE,
Room 10, Odd Fellows' Bl'k, Mid'sex St
Baritone Soloist and Teacher of Singing and Piano.

JOSEPH W. LEACH,
Room 12, Sheldd's Block
Soloist and Teacher of Singing.

P. J. HOAR,
Room 19 P. O. Block
Attorney at Law.

TAYLOR BROTHERS,
No. 3 Central Street,
Stationers, Booksellers and Newsdealers
Specialties and standard goods. We give you more than you can get anywhere else for your money.

JAMES MARREN,
Real Estate and Insurance Agent,
69 CENTRAL STREET.
Insurance placed in the most reliable companies.
All orders sent to P. O. Box 486 shall be promptly attended to.

JAMES MEEK,
HAY, GRAIN AND POULTRY FOOD.
Little Stone Mill foot of Anne St.
LOWEST PRICES. TELEPHONE 55-6.

LESTER'S
SCHOOL - OF - DANCING.
Advanced Class, Wednesday Ev'gs, 8 to 10.30
Intermediate, Thursday " 8 to 10.
Beginners' - - Friday " 8 to 10.
Children's Classes, 2nd term, Saturday, Jan. 27.
BEGINNERS' at 2 p. m. | ADVANCED at 3 p. m.
The new German Court Dance, the Gavotte Lancers or Dance Aristocratic, which is meeting with such great favor all over the country, will be taught in advanced classes, also the Chautauqua Square, Minuet Quadrille, the Adriana and the Two Step.
D. C. LESTER.
Member National Association Masters of Dancing
Fifth annual Reception occurs at Huntington Hall, Tuesday, March 27th

The Great
American - Heater.
The most economical, most durable, and most easily managed Heater on the market. They are giving excellent satisfaction in many Lowell residences. We are sole agents for Lowell and vicinity, and would be glad to furnish any particulars regarding it
W. A. Mack & Co.,
25 SHATTUCK STREET.

GOLDSMITH, SILVER & Co's
M.C.A.
10c. CIGARS
LEAD ALL OTHERS.

Everybody Should Try The
"108"
Havana Filled 5c. Cigar.

DO YOU KNOW
You can buy Pianos, Organs, Music Rolls, Harmonicas, Music Stands, Folios of all kinds, the latest of Sheet Music and all that goes to make Home happy in a musical way at
RIGHT PRICES
AT
Gardner's Music Store,
No. 45 Prescott Street, Lowell, Mass.
P. S.—$10.00. A good square piano with cover and stool. Cash five dollars and five dollars per month.

G. W. Harrington & Bro.,
Manufacturers of the Finest Carbonated Soda Beverages in the City. The choicest line of
Lager and Stock Ales
In the city. Family Trade a Specialty. Order by Telephone 348-4.
CORNER WINTER AND DAVIS STS.

E. E. HILL,
297 Central Street, Opp. Church.
Wishes to call the attention of the city that he has a complete line of BOOTS, SHOES and RUBBERS at prices which will defy competition. Call and examine our $2.00 BOOTS before you purchase elsewhere.

Do You Know
That you can put Want Ads. in THE SUN for One Cent a Word for the first

insertion, and extra insertions for Half price. Try it and see how it will pay.

NOTRE DAME ACADEMY.
LOWELL, MASS.
Boarding and Day School for Young Ladies
ESTABLISHED 1852. - - - CHARTERED 1865.
This school continues the careful training and thorough instruction in every department for which it has hitherto been so favorably known. For particulars address: The Superior.

BACK TO THE OLD HOME AGAIN.
VICTOR PIHL
Having closed out his branch store at 167 Central Street, in the future can be found at his old store,
COR. CENTRAL AND NORTH STS.
Where all kinds of new and second-hand furniture can be bought at lowest prices

Farrell & Conaton
55 DUTTON ST.,
Practical Plumbers
AND
Sanitary Engineers.
Also Steam, Gas and Water Fitters. We also carry a large line of Gas Fixtures at lowest price.

M. W. MILLER,
House and Fresco Painter and Paper Hanger,
12 WILLIE STREET.
Wall Papers supplied at wholesale rates. Get my prices before going elsewhere.

PETER J. BRADY,
GROCER.
190½ Gorham Street.
Choice, Teas, Coffees and Spices. Try our "BIG TWELVE," brand of flour the best in the city.

INSURANCE.
In all its Branches placed at once in some of the Oldest and Strongest Companies doing business in the United States.
COBURN & SHERMAN,
AGENTS,
41 MERRIMACK STREET.
This agency is the result of a consolidation of all companies and business of the firms of George W. Coburn & Son and F. W. Sherman, now located at 41 Merrimack street

McNaughton's Bakery.
The price of bread has been reduced.
Large Loaves to 8 Cents
—AND—
Small Loaves to 4 Cents.
The Bread is Second to None in the City.
Bakery, Cor. Market and Dummer Streets

A NICE OFFICE, suitable for doctor or dentist, to let in THE SUN building. Rent very low.

THE LOWELL
Gas Light Company
OFFICE:
22 Shattuck Street, Corner Middle.
SEWALL G. MACK, President; JACOB ROGERS Treasurer; D. B. BARTLETT, Clerk.
Directors: Sewall G. Mack, Levi Sprague, Jacob Rogers, Alex. G. Cummock, George S. Motley Edward M. Tucke.

PRICE OF GAS,
With the Discount Off for Prompt Payment, is
$1.00 ONE THOUSAND FEET.

First-class Gas Cooking Stoves set up and rented at a low rate per year, piping included. COKE, broken, screened and delivered at $4.50 per chaldron, $2.25 per half chaldron, cash.
No charge made for the use of meters.
No charge made for running supply pipes from street mains to consumer's cellar.
Orders when left at office promptly attended to.

DON'T BE WITHOUT IT.
MOORS' DIARRHŒA CORDIAL.
Sure cure for all Summer Complaints: Diarrhœa, Dysentery, etc.
PRICE, 50 CENTS PER BOTTLE.
Sold at Moors' Pharmacy,
Gorham Cor. Appleton St.

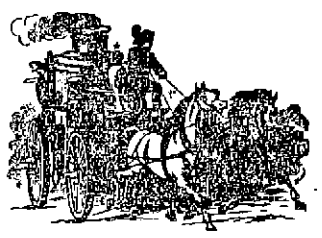

FIRE INSURANCE
CHARLES COBURN, 28 Central St.
Will place your insurance in first-class stock of mutual companies at current rates. Plate glass insured against accident.

F. R. FOSTER,
DEALER IN
Hardware, Cutlery, Glass and Putty, Carpenters' and Machinists' Tools.
No. 67 Dutton Street.

M. O'FLAHAVAN & CO.,
99 AND 81 MARKET STREET.
We are sole agents for the Gov. Winthrop R. Ranges and Winthrop Parlor which is superior to anything ever put on the market. Our stock is selected from the best patterns in the states, at prices that cannot be beat. Please call and examine before purchasing. Repairs for all Stoves furnished. Piping and Plumbing promptly attended to.

P. TEAGUE,
265 Merrimack Street.
HEADQUARTERS FOR
J. F. BETZ & SONS' Celebrated
PHILADELPHIA
ALE, PORTER and LAGERS
Will build up the system when you are run down. Recommended by the most eminent physicians. We make a specialty of Family Trade. Orders for pints, quarts, barrels and halves promptly attended to. Also choice Foreign and Domestic Wines and Liquors. Finest brands Cigars and Tobacco.
265 MERRIMACK STREET.

What Shall we Have for Breakfast?
One of the nicest foods to use
Cunningham's Wheat Preparation.
12c. per package. Also keep a full line of Cereals, Rolled Oats, Buckwheat, etc.

THE BOSTON BRANCH GROCERY
Old No. 199 Middlesex St. New No. 455.
Opp. Northern Depot. Telephone 374-3, Brass Signs.
CALEB L. SMITH.....Proprietor.

DRS. CUFF & CONSTANTINEAU,
Surgeon Dentists
Rooms 5, 6, 7, 8, Bon Marche Build'g,
159 Merrimack Street.

LADIES!
DON'T FORGET You can have your children's hair taken care of, as well as your own, at Mrs. J. W. Forsythe's Hair Dressing Parlors. Also Hair Goods and Hair Work. Orders promptly attended to. Over O'Donnell & Gilbride's. Entrance on Palmer Street.

REMOVAL OF OFFICE
MERRIMACK
MUTUAL FIRE INSURANCE CO.,
(OLD ANDOVER CO.)
THIS solid company, that has done business in Lowell so many years, continues to offer the BEST INSURANCE AGAINST DAMAGE BY FIRE and LIGHTNING, at the Least Possible Expense.
70 per cent. dividends are paid on five-year policies.
All business for this company—Renewals, Sales, Endorsements, etc.—will be promptly attended to by
Metcalf & Hazen, 75 Middlesex St.
OVER STEVENS DRUG STORE.

For a well stocked and carefully selected stock of drugs, likewise a fine line of Toilet Articles, visit the
Ward One Drug Store,
W. G. SHEEHAN, PROP.
246 Market, Cor. of Adams Street.

BILLHEADS of every description printed at short notice at the SUN office.

DR. W. WILSON
Can be Consulted Free of Charge.
HE IS MAKING MORE CURES THAN ANY PHYSICIAN IN LOWELL.
AS A SPECIALIST he excels in consumption, Nervous Prostration, Seminal Debility, Errors of Youth, Chronic Complicated Diseases, Brain Exhaustion, Loss of Memory, Blood Diseases, Female Troubles peculiar to the Sex, by a method strictly his own, speedy and safe, Fits or Epilepsy (that most painful affliction), all kinds of malformations; also Spinal Troubles, Kidney Disease, Skin Disease, Removes Superfluous Hair FREE FROM PAIN, producing a Clear Skin
Free Examinations from 9 A. M to 8½ P. M. Sunday Excepted.
A WORD TO MOTHERS, A CHILD SAVED.
This certifies that DR. WILSON has restored my child to perfect health after all other doctors had failed. Some said it was suffering from its teeth, others said it could not live. It was failing all the time and was restless. No one knew what ailed the child, but said it could not be cured. At length one of Dr. Wilson's patients advised me to consult him. He understood and explained every ailment. With his peculiar method of diagnosing nothing is hid. He saw the child was suffering from a combination of difficulties, torpidity of the liver, chronic constipation and general phthisis. He said he could cure it, and he has been as good as his word. The child is now in the best of health. I would advise all mothers to take their children to DR. WILSON if they wish to save them. His skill has proved to be second to none.
With a mother's gratitude and many thanks to DR. WILSON,
MRS. LIZZIE'S ARUNDEL, 433 Broadway, Lowell, Mass.
Dec. 23, 1893.
Dr. W. Wilson's Dispensary
Late 14, New No. 26 Central Street, Swan's Building.

Furniture, Carpets &c., at a Great Sacrifice at the old house of BENNER & COREY 230 Central St. Business to be closed up; goods must be sold. B. C. BENNER.

TEETH
$5 TO $10 A SET.
To our patients who do not find it convenient to call during the day, please call at mornings, or Saturday afternoons as our office is not open evenings. Office hours, 9 a. m. to 6 p. m.
NO CHARGE FOR EXTRACTING.
Every Set warranted to be the same Teeth that other dentists ask $15 and $18 for, and every Set warranted to fit. Gold Fillings and Gold Crown work a specialty. Teeth Filled with Gold by Electricity. No Pain. Teeth extracted Without Pain by our new method. 30 years experience. DRS. J. K. BICKELL & SON, Painless Dentists, Rooms 24, 25, and 32 Runels' Building, Cor. Merrimack and Bridge Sts

D. L. PACE CO.,
94 MERRIMACK STREET,
Caterers, Bakers, Confectioners.

HALF PRICE
For Remnants.
A. L. Kittredge & Co., NO. 122 CENTRAL STREET.

ATTENTION!
Democrats, Republicans, Populists, and Prohibitionists.
In fact everybody take notice that the cheapest place to buy dry goods is at
DRAIN'S,
57 Gorham Street.

BIRDS
We shall sell those sweet singing HARTZ MOUNTAIN CANARIES for a few days only at $2.50 each, usual price $3.25. These birds have beautiful water and flute notes and are the best birds to buy. We warrant every one in full song. Fine Brass Cages $1; also a full line of Talking Parrots, Rabbits, Guinea Pigs, Pigeons, etc. at
Ludlam Brothers'
DRAGON BIRD STORE,
110 CENTRAL ST.

WM. E. LIVINGSTON,
DEALER IN
Coal, Wood, Lime,
CEMENT, SAND, GRAVEL,
HAIR, KAOLIN, PLASTER,
BRICKS, FERTILIZERS.
Straw, Hay Grain, Flour
&c., &c.
NO. 27 THORNDIKE STREET,
Branch office, 33 Merrimack street,—Calderwood's cigar store.

DR. KELLEY, SURGEON DENTIST, 95½ CENTRAL ST.

Arthur M. Bertrand,
(Successor to F. W. Sargent,)
MERCHANT TAILOR.
FINE TAILORING A SPECIALTY.
14 Middle Street, Lowell, Mass.
Dress Suits to Let.

John B. Coleman,
Fire Insurance Agent,
Will write Fire Insurance Policies in first-class companies on household furniture, dwelling houses, barns, etc., at lowest rates. Parties better call on Mr. Coleman before insuring elsewhere. Both Stock and Mutual Companies represented.
ROOM 7, POST OFFICE BLOCK.

LOWELL AGENCY FOR
FRANK JONES' ALE.
—AND THE—
Celebrated Anheuser Busch Beer.
The Trade and Families Supplied at Lowest Prices.
Orders by mail or telephone promptly attended to.
JOHN LENNON,
Nos. 108, 110, 112, 114 MARKET STREET
TELEPHONE—No. 36-2.

SCOTT & O'DAY,
Plumbers and Sanitary Engineers.
Steam, Gas and Water Piping.
JOBBING PROMPTLY ATTENDED TO.
21 SOUTH STREET,
Near Middlesex.

RAY BROS. & HOSFORD,
Nos. 173 to 185 Central St
Fine Carriages, Sleighs, etc.,
Repairing at Reasonable Rates.

# THE STORM

## The Most Severe of the Season.

### NINETEEN LIVES MAY NOW BE LOST.

### Wreck of Schooner Fortuna off Provincetown.

MILWAUKEE, Feb. 13.—Clouds of snow since daylight have shut from view the house at the Inlake tunnel, one mile from the shore of the lake. In this building are 19 workmen, at least they were there Sunday night. There is considerable fear expressed that the tragedy of last spring may have been repeated. At that time 14 workmen were caught in an airshaft under the water, to which they went for safety when it was apparent the house would be carried away.

At 4 o'clock the dark outlines of the crib were plainly seen from the north point of the pumping station and at 10:30 last night a white flag was visible, which indicated that the building was intact, though the waves are washing over it. It is more stoutly built than the shell which succumbed to last spring's gale.

**Wreck of the Fortuna.**

PROVINCETOWN, Mass., Feb. 13.—Captain Greenlaw of the wrecked schooner Fortune states that she was from the Chatham fishing grounds and was bound for Boston, and in trying to make Provincetown for a harbor, struck on the outer bar, about a half mile east of Race Point life-saving station.

A heavy sea was running along the shore. The crew attempted to launch the dories, and two men were lost in getting into one of them. Captain Fisher of the life-saving station launched his boat and rescued the remaining portion of the crew. It was a deperate struggle of the life-saving men, as the seas were heavy and running crosswise.

One dory with two men left the vessel, but afterwards landed all right. Too much credit cannot be given the life-saving station men of both stations, as the night was very dark, a terrific sea was running and a blinding snowstorm prevailed. A more perilous rescue has never been undertaken since the stations were built.

All of the saved men, 21 in number, are at the Race Point station, although much exhausted, the remaining two of the crew being given up as lost. It was a terrific wild night, and the life-saving men returned to their duty on the beach on the lookout for other wrecks.

The vessel is breaking up and some of the debris is coming into the surf. She, without doubt, will be a total loss. She was insured in the Gloucester Mutual for $10,000.

**More to Follow.**

BOSTON, Feb. 13.—Only the advance guard of the great blizzard has reached New England, but it is howling at the rate of 40 miles a minute and snow is falling with blinding thickness. The full fury of the latest blizzard will not be felt until later in the day. During yesterday afternoon the wind blew as high as 60 miles at Block Island. The storm center will probably reach Maine by this noon or afternoon. The storm is one of the most terrific in Boston this winter, the snow driving and drifting in every direction. Telegraph wires out of Boston are all right, the snow being dry and not clinging.

**Swept the Nutmeg State.**

NEW HAVEN, Feb. 13.—A storm of unusual severity is in progress in this city. The wind blew at the rate of 20 miles an hour. The sound steamers did not venture out in consequence of the storm and the harbor shelters a large fleet of vessels. Trains are greatly delayed and the street car service is crippled. The storm affected the telegraph lines to some extent.

BRIDGEPORT, Feb. 13.—The storm is quite severe here, and none of the New York steamers left their docks on account of the storm.

**Railroads Are Blocked.**

KANSAS CITY, Feb. 13.—After continuing for 24 hours the blizzard has suspended operations, so far as the snow accompaniment is concerned. A brisk wind still blows from the north. The snow is badly drifted. All street car traffic is suspended. Railroad traffic is simply paralyzed. In the state of Kansas the storm was similar to that in this city, and was fully as energetic. Passenger trains between Atchison and Kansas City are snowed up for the first time in 13 years. A like state of affairs prevails on the Santa Fe and the Missouri, Kansas and Texas at many places.

**"Live" Wires Create Havoc.**

ST. LOUIS, Feb. 13.—The storm has ended after having included rain, sleet, drizzle and snow. All telegraph and telephone wires are down, and as a result deaths of animals from the live currents have been reported numerously. Reports received here from points in southern Illinois, southern and central Indiana, Missouri in general and Arkansas give the same story, the heaviest snow of the season, with wind in a majority of cases drifting the deposit badly.

**Two Feet of Snow.**

EMPORIA, Kan., Feb. 13.—The worst storm ever known here lasted through the night. Not less than two feet of snow has fallen and it has drifted so that in places it is 20 feet deep. Railroad traffic is stopped. Thousands of head of cattle are endangered.

**Business Suspended.**

TOLEDO, Feb. 13.—The blizzard struck this city at 5:30 a. m., and at 7:30 every street car was abandoned. The wind blew the water up the river, and the docks and Water street are inundated. Business has been at a standstill. The storm is still raging.

**Children Staid From School.**

CHICAGO, Feb. 13.—So severe was the storm here that at the public schools only about one-third of the pupils were present. Business at the stock yards was practically suspended. Telephone and telegraph wires suffered severely.

**Ten Above Zero.**

OTTUMWA, Ia., Feb. 13.—The heaviest blizzard of the season is raging here. The thermometer is 10 above zero.

**Gotham's Dose.**

NEW YORK, Feb. 13.—This city is covered with a mantel of snow. Traffic of all kinds is impeded. Railroad traffic was demoralized. All the trains are behind time. The street railroads were operated with difficulty. The wind was high and the fleet on the river was greatly impeded. Reports from outside points show the storm to be equally severe throughout the state, some places reporting 10 and 12 inches of snow.

**No Signs of a Let-Up.**

GALESBURG, Ill., Feb. 13.—The worst blizzard for several years set in Sunday night and is still raging.

**On the Other Side.**

LONDON, Feb 13.—A gale has been raging in England and north Germany. The telegraph service is everywhere interrupted. Many barges have sunk. Several houses have collapsed. The damage to property is immense.

**Still Snowing.**

INDIANAPOLIS, Feb. 13.—A sleet and wind storm of unusual severity struck the city, and has continued without cessation. Snow is still falling at a very heavy rate. Paralyzed traffic has resulted.

**Street Cars Tied Up.**

DETROIT, Feb. 13.—The blizzard arrived here yesterday, bringing its accompaniment of dry snow, which was whirled about by a high wind. Horse car lines and electric roads are tied up.

**Thermometer Went Up.**

CINCINNATI, Feb. 13.—A sleet storm reached this locality, with a high northeast wind, but the temperature rose until the ice was nearly melted, and rain was falling.

**Soon Blocked the Tracks.**

CLEVELAND, Feb. 13.—The blizzard reached this city at 7 o'clock yesterday morning. At noon the street car service was demoralized.

### HE DESERVES IT.

**Admiral Benham's Course Will Be Strongly Endorsed by Americans.**

WASHINGTON, Feb. 13.—Admiral Benham's course in Brazil has been fully approved by the house committee on naval affairs in a report on the resolution introduced by Representative Money of Mississippi, a member of the committee on foreign affairs. The resolution was:

Resolved, That the house of representatives of the United States of America regards with pleasure and satisfaction the prompt and energetic action of Admiral Benham on the 27th ult. in the harbor of Rio de Janeiro in the performance of his duty to protect Americans and the commerce of the United States.

The committee comments as follows: "This resolution carries with it no privileges, as does a vote of thanks, but it is a recognition which the committee thinks deserving by Admiral Benham, whose action was approved by the foreign commanders in the harbor of Rio at that time, and also by the leaders of the foreign press. The American people admire decision and firmness in the discharge of such duties as devolved upon Admiral Benham, and the committee feels quite sure that the American public will support the reported resolution."

### SAFE AT COLON.

**Navy Department Hears From Admiral Stanton of the Kearsarge.**

WASHINGTON, Feb. 13.—Secretary Herbert received a dispatch from Admiral Stanton. It was very brief, and read as follows:

COLON, Feb. 12.—Arrived. Shall we sail for New York on City of Para on 14th?
STANTON.

Secretary Herbert sent the following reply to Admiral Stanton's message:

"Congratulation. Proceed with crew to New York by Para."

Secretary Herbert will not make any decision as to what course he will pursue in the matter of the wreck until he hears Admiral Stanton's official report. The naval regulations provides for an investigation in such cases. It is estimated that the rescue of the Kearsarge's crew will cost the government about $6000. The City of Para had to be specially insured for this trip, which was done on Friday morning. The total cost was $3721.38, which the government has agreed to pay. The price to be paid for the use of the steamer is $2500.

### READY TO START.

**Paul Jones Charged a Penny a Head to Those Who "Inspected" Him.**

BOSTON, Feb. 13.—"Paul Jones" began his efforts to win the bet that he could start out in the world perfectly bankrupt, without clothing or shoes, and in a year from that date, after paying his way, have $5000 to his credit, at 3 o'clock yesterday afternoon at the Press club. At that hour he went into the chess room of the club and stripped himself; then he sent word down to the committee that he was ready for inspection.

When the committee of 20 reached the door they found that an admission fee of 1 cent was required of them. With the money he received he spent 2 cents for a paper and made himself an ingenious girdle cloth of the paper. With 11 cents he obtained enough manila paper and a packet of pins to make a paper suit, which he is wearing at the present time. Up to midnight Mr. Jones, after spending $2.14, had $3.57 to his credit, and he will be ready to leave his present quarters today.

**Strikers Will Parade.**

LAWRENCE, Mass., Feb. 13.—The Washington mill strikers held a meeting yesterday afternoon, to perfect organization and prepare plans for the conduct of the strike. A general committee was appointed to lead the strikers. It was voted to have a grand parade Wednesday morning of all the strikers, and preparations are being made for an elaborate demonstration. Several of the city bands have proffered their services and over 2000 people will be in line.

**Dumb Friend Stood Guard.**

SPRINGFIELD, Mass., Feb. 13.—Chester P. Stebbins, a prosperous young farmer of South Monson, was found dead about a mile from his home. His body was lying in the snow and his dog was guarding it. Death resulted from heart failure. The body was not frozen, for the dog had kept it warm. There were no marks of violence nor signs of suicide.

**Hawaii Again.**

WASHINGTON, Feb. 13.—The president sent to congress yesterday afternoon another chapter in the Hawaiian matter. The batch consisted of two letters, containing information which has already been made public.

# ANOTHER BIG FIRE

## VISITS BATH, ME., AND DOES GREAT DAMAGE.

**The Loss $170,000—Fury of the Flames Uncontrollable—The Storm Hindered Firemen.**

BATH, Me., Feb. 13.—The Bath iron works were almost totally destroyed this morning. The entire fire department was summoned within five minutes of the first discovery of the flames, and assistance was asked from neighboring cities. The steamer Frank Jones, lying at the wharf, with no steam, was destroyed.

Within 10 minutes of the first discovery of the fire the flames had spread to the adjoining buildings, and there was not the slightest hope of saving even a vestige of this great industry, noted throughout the United States.

A heavy snowstorm which is raging proved a blessing in preventing sparks from igniting adjoining property.

The fire undoubtedly caught in the moulding room. The burned building contained all the machinery and appliances for woodwork.

In the machine shop was probably the finest shipbuilding machinery in New England, embracing all the modern improvements, as well as the work completed and in process of completion.

All of the buildings along the water front are burned. The office was not burned, but was badly damaged. The northern part of the works was saved, but all in a more or less damaged condition.

The buildings burned comprise the greater portion of the works.

Treasurer Hyde of the iron works estimates the loss thus far at $175,000. Mr. Hyde says the firm will not rebuild here, but will probably locate in New London, Conn.

**Had a Narrow Escape.**

BOSTON, Feb. 13.—An alarm was rung in from box 537, Jamaica Plain, last night, for a fire in the dwelling owned and occupied by Mrs. Elizabeth Eichorn. The fire had reached such headway that the family had only time to escape in their nightclothes. The house and furniture were completely destroyed.

**A Smallpox Scare.**

LAWRENCE, Mass., Feb. 13.—The discovery of the second case of smallpox in the neighborhood of Bodwell street, where the first victim is dying, has caused much alarm. This time it is a boy named Joseph Smith, 9 years old. His house has been quarantined.

**Quite a Scheme.**

BANGOR, Me., Feb. 13.—The Maine Hospital Ticket company has been organized here with a capital stock of $50,000. The object of the company is to issue tickets at $10 each, which guarantee to the holders, in case of necessity, treatment at any Maine hospital.

### LINCOLN'S BIRTHDAY

**Celebrated by Clubs in Many Cities of the Country.**

PORTLAND, Me., Feb. 13.—The Lincoln club celebrated the birthday of Lincoln by an annual banquet last night. Mayor Baxter, Attorney General Llewellen Powers, General Connor and other prominent Republicans spoke.

NEW YORK, Feb. 13.—The Republican club of this city celebrated the 85th anniversary of the birth of Abraham Lincoln. The banquet was held at Delmonico's. Over 250 persons were present. It was made the occasion of great jubilation and the party leaders were eulogized to a great extent. One of the guests was Governor Greenhalge of Massachusetts.

Governor Greenhalge responded to the toast, "Republican New England." His speech was devoted entirely to the natural resources of this country, and especially to those of New England and to the great work that had been done by the Republican party in the past and what will be done in the future.

Hon. John Dalzell of Pennsylvania responded to the toast, "Protection."

JERSEY CITY, Feb. 13.—Senator George F. Hoar favored the Lincoln association of Jersey City by responding to the toast, "Abraham Lincoln," at the association's 29th annual banquet in honor of Lincoln's birthday. General Henry L. Burnett spoke of "Lincoln's Administration;" Rev. William Lloyd of "Lincoln and the People" and Hon. John A. Blair of "The State of New Jersey."

BOSTON, Feb. 13.—The birthday of Abraham Lincoln was observed last evening by the Middlesex club, at its regular annual Lincoln's day dinner at Young's hotel. More than 200 members attended, and among the speakers who eulogized the martyred president were Lieutenant Governor Wolcott, Congressman Cummings of Iowa, General Swayne of New York and Speaker Meyer of the Massachusetts house of representatives.

**India's Silver Muddle.**

CALCUTTA, Feb. 13.—The Indian Currency association has entered a strong protest, which has been addressed to the government, in regard to the disorganization of trade in consequence of the change in the silver policy. The association recommends the fixing of minimum price for council bills, the prohibition of the import of silver for private account and that the sale of council bills be entrusted to an agent appointed by the Indian finance minister.

**Dull Times.**

SOMERSWORTH, N. H., Feb. 13.—One thousand looms in the Great Falls mills were stopped yesterday for an indefinite period. Cause, the dull times.

# FROM OUR 5 O'CLOCK EDITION

## Of Yesterday.

# BLOODSHED

## Predicted if the A. P. A. is Molested.

### BLOODTHIRSTY REMARKS OF A STUMP ORATOR.

### Armed Enthusiasts Will Raid Wisconsin, March 1.

MILWAUKEE, Feb. 12. If Walter Sims, the A. P. A. lecturer, carries out the threat he made last night, the soil of Kaukauna, Wis., will be stained with the blood of Catholics and members of the American Protective association soon after March 1 next.

Mr. Sims announces that he will go to Kaukauna next month with a body guard of 2000 A. P. A. men—1000 from Milwaukee and 1000 from Oshkosh.

Each man will carry a gun, and it will probably take several regiments of the national guard to prevent a pitched battle. Mr. Sims was seen last night at the Plankinton house and he talked freely.

"I notice that Gov. Peck says he cannot order out the militia to protect me," said Mr. Sims. "Well, I intend to inform the governor that soon after March 1 I am going to Kaukauna again."

"I have no confidence in either the municipal or county authorities at that place, and will ask the chief executive of the state to see that I am protected by the militia.

"When I go to Kaukauna I will be accompanied by 2000 of my friends of Milwaukee and Oshkosh. They will not go there with the intention of injuring any one, but will make a demonstration in favor of free speech."

# 2000 STRIKE

## Only a Few Old Operatives Go to Work.

### WASHINGTON MILLS MAY SHUT DOWN INDEFINITELY.

### Indignation Meeting Held in Lawrence City Hall.

By Telegraph to THE SUN.

LAWRENCE, Feb. 12. A strike has started in earnest at the Washington mills, for out of thousands of operatives only a few of the older help went to work this morning.

The gates were thrown open at the usual time and from the crowd which gathered it was supposed the help were going in to their accustomed places; but not so, as only a few of the old operatives went in.

The other operatives, 2000 strong, went to the city hall and held an indignation meeting when the action of the mill owners was denounced. It was voted not to submit to a cut down.

Agent Chapin said today that two weeks would be allowed in which the operatives could decide. If they refuse to go to work an indefinite shut down of the mill will follow.

### CREW ARE SAFE.

### ALL THE KEARSARGE SAILORS ARE AT COLON.

**Navy Department Receives a Despatch Stating That the Officers and Crew Have Been Rescued From Raconder Reef.**

By Telegraph to THE SUN.

WASHINGTON, Feb. 12. The navy department this noon received a despatch from Colon stating that the officers and crew of the Kearsarge had been rescued, and every man was safe and sound.

### SPINNERS ON STRIKE.

**Sanford Mill at Fall River Idle Today.**

By Telegraph to THE SUN.

FALL RIVER, Feb. 12.—The Sanford mill was idle today, as the spinners refused to accept the cut down.

### PIANO WORKS BURNED.

**The Loss by Fire is $60,000 and 30 Men Lose Work.**

By Telegraph to THE SUN.

LEOMINSTER, Feb 12. Fire broke out in the piano works of Rice & Holden this morning. It caught in the drying room, and the entire plant was destroyed. The loss is $60,000 and 30 men lose employment.

**Sec'y Lamont's Father Dead.**

By Telegraph to THE SUN.

COURTLAND, N. Y., Feb. 12. John B. Lamont, father of Sec'y Lamont of the navy, died today, aged 68 years.

### CAN'T SELL "CHRIST."

**Author of a Work by This Name Fined in Court.**

By Telegraph to THE SUN.

BOSTON, Feb. 12. Sagubick Hartmann for selling copies of "Christ" of which he is the author, was fined $100 by Judge Sherman, today. The publication and sale of the book has been suppressed.

### NORTH BILLERICA NEWS.

The Sunday school teachers of St. Andrew's church held their annual sleigh-ride, Saturday evening. The start was at 4.30, and Supt. John H. Maloney of the Sunday school, Mr. John J. Mahoney, Mr. William Cowdery and Mr. Edward Costello accompanied the party. A visit was made to the Bedford house at Bedford, where supper was partaken of and a musical program carried out. After a delightful ride the party reached home at 10.30.

PITE.

**A Pointed Answer.**

FEBRUARY 12, 1894.

Mr. Editor: In reply to Mr. Baker's communication in a morning paper I wish to say that it is impossible to make a reliable estimate without a survey of the street and the work to be done. Has Mr. Baker made such a survey? If not how does he arrive at the conclusions he has stated in his communication?

There is no need of a bank wall for more than 300 feet on the north side as all the abutters but one have signed an agreement with the city waiving all claims for damages on account of laying out and grading First street at a width of fifty feet.

Next, there is no need of a retaining wall on the South side more than 400 feet in length. Then the filling that was placed on the south side twenty years ago remains today as solid as any part of the hill.

Now if Mr. Baker's estimate of 35,000 cubic yards of dirt at 50 cents per yard is correct, it leaves a balance of $8500 which will be sufficient to build all the bank walls and culverts necessary in the completion of the work. Yours truly,

CHARLES CALLAHAN.

**Where Work is Brisk.**

The demand for fabrics in the Hamilton and Merrimack print works has been so good that the printers are obliged to work overtime, and the Merrimack company would hire additional printers if such could be found.

Treasurer Cove of the Tremont & Suffolk company says that the outlook in those mills is not encouraging.

**Middlesex Grand Jury.**

The grand jury will consider this week at Cambridge the list of cases sent to it for indictments. To a SUN reporter last night District Attorney Weir said: "I understand the list is a smaller one than usual, which is contrary to my expectations, as I have generally entertained the opinion that hard times were conducive to increased crime."

**Kitson Shop Shut Down**

Kitson's machine shop on Dutton street shut down for a week this morning throwing 200 men out of work.

**Home Mission Collection.**

The home mission collection at the First Congregational church last evening amounted to $59.18 cash: pledges, $50—total, $109.18.

**Sup. Bray's Toss Up.**

Supt. Bray was thrown from his sleigh at the corner of Gotham and Elm street this morning, and had a narrow escape from serious injury. The horse was slightly hurt.

**Declines the Invitation.**

Hon. J. W. Coughlin, mayor of Fall River, has declined the invitation to lecture before the Celtics on Emmet's day.


**Pain Killer**

Cures Coughs, Colds, Sore Throat, Croup, Diphtheria, Rheumatism and all Winter Complaints. It

**Kills Pain,**

Internal or External.

There are many kinds of pain, there is but only one Pain Killer.

Keep it by you. Prepared only by PERRY DAVIS & SON, Providence, R. I.

DR. WALKER DENTIST

WM. F. COURTNEY, 13 and 14 Mansur Block
Attorney at Law.

ROBERT E. WESCOTT, Central Block
Photographer.

McCARTIN'S BAKERY, 55 Gorham Street.
Domestic Bread, Cake and Pastry.
Orders for Wedding Cake promptly filled. Beans received for baking.

Once upon a midnight dreary,
I could not sleep—was weak and weary.
I coughed and coughed until my lungs were very sore.
Suddenly there came a rapping, rapping at my chamber door.
'Twas my wife, with Ellingwood's Balsam;
"Take this!" she said, and nothing more.

Nothing else is needed if your lungs ache, or if you have a cough or, a sore throat. It is superior in every way to any other in the market, and the sales have doubled every month over last year.

PREPARED BY

**Ellingwood & Co.,**
PHARMACISTS,
Merrimack Street, opp. Post Office.
109 Central Street. Hamilton Drug Store.

And Sold by Druggists and Grocers everywhere. Only 25c. for a trial-size bottle.

FRED H. ETHIER,
Undertaker and Funeral Director.
All orders promptly attended to
Warerooms, 333 Moody Street.
Residence, 411 Moody Street.
Livery stable, 64 Ford Street.

**THE KIND THAT CURES**

MRS. LOUISA SOMMERS, Lynn, Mass.

DANA SARSAPARILLA CO.: GENTLEMEN—I have been troubled with Inflammatory Rheumatism ever since I had Rheumatic Fever 5 years ago. I have had cramps in my limbs night and I could not sleep and would be compelled to walk the floor all night. My breath was very short, could hardly go up stairs. I commenced to take it for what I thought was Dropsy and could not be cured. I have taken five bottles of

**DANA'S SARSAPARILLA**

and the Dropsy has entirely disappeared, the Rheumatism and Cramps are gone, can run up stairs as fast as any one, and can go to bed and sleep all night.
Yours respectfully,
MRS. LOUISA SOMMERS.
Rear No. 50 Park St., Lynn, Mass.
This is to certify that I am acquainted with Mrs. Sommers and have no doubt of the truthfulness of her statement regarding DANA'S SARSAPARILLA. CHAS. W. BROWN, Druggist, Lynn, Mass.
Dana Sarsaparilla Co., Belfast, Maine.

**PARLOR STOVES**

AND

**RANGES.**

We have them in a large variety of patterns and prices

FROM $3 TO $45.

Cash or Instalments. We take your old stove in part payment for a new one.

Don't buy a Range till you have seen our

**New Century.**

The Handsomest and Best.
A complete line of Furniture, Carpets, etc., always on hand.
For the Latest Designs.
For the Best Goods.
For the Lowest Prices.
For the Easiest Terms, go to

**A. E. O'HEIR & CO.**

Office: 10 and 12 Merrimack Street,

(Opposite Post Office.)

N. B.—Auction Sales conducted in all parts of the city or state.


## Boston and Maine Railroad.

WESTERN DIVISION

Commencing January 31, 1894.

TRAINS LEAVE CENTRAL STREET DEPOT, LOWELL.

For Boston, 6.50, 8.15, 9.20, 10.50 a. m.; 12.15, 12.45, 3.25, 4.10, 5.10, 6.35, 9.25 p. m. SUNDAYS, 8.15 a. m., 12.05, 4.15, 5.35, 7.30, p. m.

For Lawrence, 8.30, 9.20, 10.50 a. m.; 12.15, 2.10, 3.25, 5.10, 6.15, 6.55, p. m. SUNDAYS, 8.15 a. m. 12.05, 5.35, 7.30 p. m.

For Haverhill, 8.30, 9.20 a. m.; 12.15, 2.40, 3.25, 5.10, 6.15, 6.55, p. m. SUNDAYS, 8.15 a. m., 12.05, 5.35, 7.30 p. m.

For Salem and Lynn, 12.15, 5.10 p. m.

For Newburyport, 12.15, 2.40, 3.25, 6.15 p. m.

For Exeter, and Dover, 8.30 a. m.; 12.15, 3.25, 5.10, p. m. SUNDAYS, 5.35 p. m.

For Rochester and Alton Bay, 8.30 a. m.; 12.15, 3.25 p. m.

For Somersworth, N. H., Salmon Falls Sacco and Portland 8.30 a. m.; 12.15, 3.25, 5.10, p. m. SUNDAYS, 5.35.

For Augusta, Bath, Lewiston, 8.30 a. m.; 12.15, 3.25, 5.10 p. m. SUNDAYS, 5.35 p. m.

For Bangor, Belfast, Waterville, Skowhegan, Rockland, 8.30 a. m., 12.15, 5.10 p.m SUNDAYS, 5.35 p. m.

For St. John N. B., Montreal, Quebec, 8.30 a. m., 5.10 p. m. (5.10 does not run Saturdays); SUNDAY, 5.35 p. m.

For Eastport and St. John's (per steamer), on Mondays and Thursdays at 12.15 p. m.

### Southern Division.

Trains leave Merrimack Street Depot, Lowell,

For Boston—5.17, 6.00, *6.50, *7.45, *8.50, *9.25, *9.50, 11.00 a. m.; *12.10, 1.35, 2.10, *3.00, 4.30, *5.40 p. m. SUNDAYS, *7.45, 8.45, *9.15 a. m.

Trains leave Middlesex Street, Lowell, as follows:

For Boston.—5.48, 6.54, *6.55, 7.01, *7.18, *7.27, *7.38, *8.57, 9.23, *9.33, *9.58, 11.03, †11.44 a. m., *12.17, 1.38, 2.13, *3.03, 4.02, 4.33, *5.33, *5.41, *6.28, 7.52, p. m. SUNDAYS, *7.17, *7.27, *7.48, 8.48, *9.20 a. m.; §4.25, 6.09 p. m.

or Woburn, 6.30, §7.01, 7.35, *8.45, 11.00 a.m.; 1.25, 4.30, §5.55, p. m. SUNDAYS, 8.15 a. m. §4.25, §6.05, p.m.

*Express. §Northern Depot only. †Via Bedford.

For Lawrence—6.30, 10.00, 11.00 a. m. 1.25, 2.10, 4.45, 5.50 p. m. SUNDAYS 9.15 a. m., 7.15 p. m.

For Salem and Way Stations—§7.38 a. m.; 1.2., 5.50 p. m. Via South Lawrence 6.30 a. m.

☞ Time below is from Northern depot.

For Ayer Junction and Way Stations—7.15 a. m.; 12.00, 5.10 and 5.22 p. m. SUNDAYS 2.35 p. m.

For Amherst, Milford and Wilton—9.10 a. m.; 12.57, 3.43, 5.42 p. m. SUNDAYS 2 p. m.

For Greenfield, Peterboro', Bennington, Hillsboro' and Keene—9.11 a. m. and 3.43 p. m.

For Nashua, Manchester and Concord 7.43 9.15, 9.55, 12.11 a.m.; 12.57, 1.47, 3.43, (5.04 Nashua only), 5.42, 6.22, 8.13, 8.43 p.m. SUNDAYS 10.00 a. m. to Nashua only), 2.00, 6.00 8.13, 8.43 p. m.

For Penacook, Franklin, Lebanon and White River Junction—9.14, 9.45, 12.11, a. m.; 1.47, (5.42 Franklin only), 8.13 p. m.

For Warner, Bradford, Sunapee, Newport, (N. H.), Claremont and Claremont Junction—9.14 a.m.; 1.47 p. m.

For St. Johnsbury and Lyndonville via Wells River—9.45 a.m.; 1.47 and 8.43.

For Montpelier, Montreal, Essex Junction Burlington and St. Albans, via Central Vermont line—9.45 a. m.; †12.11, §8.13 p. m.

For Montreal and Quebec, via Montreal and Boston Air Line—9.45 a. m.; §8.43 p. m.

Quebec Express via White River Junction—1.47 8.13, p. m., daily except Sunday.

☞ †Daily for Montreal.

J. W. SANBORN, General Manager.
D. J. FLANDERS, Gen. Passenger and Ticket Agent.
H. C. TAFT, Gen. Ag't. Western Div.
C. L. PAIGE, Gen. Agent So. Div.

# WANT COLUMN

☞ Advertisements inserted under this head for ONE CENT A WORD, first insertion; subsequent insertions HALF PRICE.

WANTED.—Reliable man to open small office near here and handle my goods. Stamp and references, A. T. Morris, care this office.

FOUND.—A bunch of keys of over a dozen in number found in Belvidere this week. Owner can obtain the same at this office by proving property and paying for this ad.

PANTS PRESSED—10 cts. per pair at Baldwin's, 494 Merrimack street, opp. Tremont.

WE MEND—Stockings, underclothing, repair, sponge and press gentlemen's clothing. Try us. Baldwin's mending establishment, 494 Merrimack street, opp. Tremont.

LOST—A gentleman's watch chain. Reward at 202 South street. Wm. Boyle.

$10 REWARD—Lost 2 Irish setters, answer to the name of Robin and Sparrow. One has white spot on forehead and white hind feet, the other a white spot on forehead. Return to 8 and 10 Dummer street.

PANTS PRESSED—10c. per pair at Baldwin's, 494 Merrimack street.

WANTED—Everybody to know the cheapest place to have clothing repaired is at Baldwin's, 494 Merrimack street.

FURNISHED AND UNFURNISHED—Rooms to let at 40 Bridge street.

FOR SALE—One of the best bargains in a farm ever offered. 280 acres of good land, two large barns, good house, large sheds; cuts 55 tons of hay, 1200 sugar trees, wood and timber enough to more than pay for the place, with good market for wood and timber. Price, $1200. G. L. Hubbard, Merrimack street.

TO LET—A flat of six rooms and bath on Westford st. G. D. Kimball, 6 Runels building, cor. Merrimack and Bridge st.

LOST—A small black and tan dog in the vicinity of Jackson street. Reward at 19 Hamilton corporation.

IF YOU WANT to make an old suit or overcoat look new, have it cleansed and repaired by Thomas Daley, 41 Tilden street. Send postal and I will call for your goods.

TO LET—Tenements in good location. G. D. Kimball, 6 Runel's building.

FOR SALE—In Belvidere, two tenement house with large lot of land, this is a bargain and near the mills. Price, $2600. G. L. Hubbard, Merrimack street.

FOR SALE.—A 4-tenement block. Store in one, rents for $28 per month, built but a few years, 2740 feet of land, near center of the city and one of the best pieces of property on our list for investment, price $2500. Fish & Plummer, 137 Central street.

LOT OF LAND—Foster street, 75x100 feet. Lies midway between Middlesex and Westford streets. Geo. D. Kimball, room 6 Runels block, cor. Bridge street.

FOR SALE—On the Boulevard, 20 good house lots on easy terms, $10 down and $5 a month. Price of lots $100. G. L. Hubbard, 11 Merrimack street.

FOR SALE.—A 2-story 2-tenement house, few steps from Hamilton and Appleton corporations, will rent for $25 per month, a rare opportunity for investment, price $2800. Fish & Plummer, 137 Central street.

COTTAGE HOUSE—In Pawtucketville, 7 rooms conveniently arranged. Stable connection; 7500 feet of land; fruit trees in prime condition. Price $2200. Geo. D. Kimball, room 6 Runels block, cor. Bridge street.

FOR SALE—In Ward Four, cottage house, good lot of land. Price $1000. G. L. Hubbard, 11 Merrimack street.

FOR SALE.—A cottage of 7 rooms, near Moore street, corner lot house, in good repair throughout, a bargain at price $1000. Fish & Plummer, 137 Central street.

FOR SALE—A nice cottage house of 7 rooms and shed all in best of condition, gas, cemented cellar, sewer connections, concrete walks, good lot of land room for stable, situated in one of the best locations in the Highlands. Few steps from Coral street—Price $1900. Fish & Plummer, 137 Central street.

FOR SALE—Near Booth mills, cottage house of 7 rooms; this is a bargain and on easy terms. Price, $1600. G. L. Hubbard, 11 Merrimack street, Courier building.

FOR SALE—At Middlesex Village, a neat cottage of 7 rooms in good repair, city water, cemented cellar, fine location, 4240 square feet of land, well fenced. Price $1900. Fish & Plummer, 137 Central street.


**CLAIRVOYANT**

And Magnetic Healer. Go and consult Dr. Morris, the celebrated clairvoyant. His predictions never fail. He gives reliable advice on all matters, business changes, journeys, speculations with secret undertakings. Friends, enemies, marriages, divorces, lost friends, fortune dates, lucky numbers and all family affairs. The future plainly revealed. Lovers united, troubles healed. Those in trouble should not fail to call on him at once. He can be found at 58 Church street. Consultation hours, 9 a. m. to 9 p. m.

**All Honor to the Board of Health,**

For they have succeeded beyond a doubt in stamping out that horrid disease, smallpox. We cannot be too thankful to them for having done it so promptly. But now another monster of disease—and some dread it as much as smallpox.—typhoid fever, is amongst us; but let us be guided strictly by the rules of the board of health, and I am sure we shall in a great measure escape it. Water is said to be the cause of it. If that is so, the remedy is easy; don't take it raw—cook it; that is, boil it, and you are safe. But water is thin, very thin, and if you drink too much of it, it will make you thin, and consequently make you more susceptible to disease. Now, milk is different; there is nothing more nourishing to the body than milk. Every doctor will tell you that. Now during this very changeable weather it is next to impossible to avoid getting cold, and the wisest men, physicians included, cannot tell what may be the outcome of a cold. It may develop into any one of the diseases which human flesh is heir to—it may turn to typhoid fever; we cannot tell. Now, a patient suffering from typhoid fever cannot eat, but suffers from an unquenchable thirst. The doctor will invariably order the patient milk with a little whiskey to sustain the wasting body—wine, in the opinion of some doctors, is even more beneficial than anything else. Now, if these remedies are good in case of the fever, they should be equally good as a preventive. A word to the wise is sufficient.

You can get pure whiskey for 75c. per bottle, large size, or 3 bottles for $2.00, equal to that which others ask $1.25 per bottle. Wine, port or sherry, best California, 35 cents per bottle or 3 bottles for $1.00, by sending an order by mail to
JOHN WARBURTON,
Globe Hotel, City.

J. M. KINGSBURY, No. 97 Bridge Street,
Meats and Provisions.
(Successor to Strout & Kingsbury.)

JAMES F. CORBETT, Room 12, Post Office Block,
Counsellor at Law.
Take the Elevator.

JAMES H. CARMICHAEL, No. 51 Central Street,
Counsellor at Law and Notary Public

LOTHROP & CUNNINGHAM, 112 Merrimack Street,
Photographers,
Crayons, Pastels and Water Colors a specialty. All work Guaranteed.

BOOT'S CIGAR STORE, No. 7 Merrimack Street.
Finest Line of Pipes in the City.

JOHN W. McEVOY, 81 Central St., Opp. American House,
Attorney and Counsellor at Law.

F. M. BOLTON, 139 Market Street, Gates' Block,
Saddle and Harness Maker,
Fine Repairing at the Lowest Rates

FISHER H. PEARSON, Room 44 P. O. Block.
Attorney and Counsellor at Law.

K. H. BANCROFT & CO., Room 1, Shattuck's New Block.
Electrical Supplies, Electrical Repairing of all kinds. Telephone 39-5, Prescott Street, Lowell, Mass.

P. H. HEELON, 247 and 249 Gorham St.
Boarding, Hack and Livery Stable.

E. R. DONOVAN, Office: 85 Gorham Street,
Constable and Auctioneer.

JAMES A. CAWLEY, Moore Street
COAL.
Telephone for Summer Prices. All orders promptly delivered. (Late of firm of Cawley Bros

James A. Garfield.

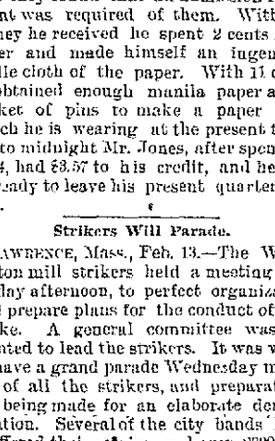

"If the power to do hard work is not talent, it is the best substitute for it." If you are not talented, don't fret, you can obtain power by eating the peerless

THE CLOVER MILLS, 71 Park Place, New York, Manufacturers of Food Products. "BEST IN EVERYTHING."

H-O Hornby's Oatmeal.


NEWSPAPERARCHIVE®

# THE STORM

## The Most Severe of the Season.

### NINETEEN LIVES MAY NOW BE LOST.

### Wreck of Schooner Fortuna off Provincetown.

MILWAUKEE, Feb. 13.—Clouds of snow since daylight have shut from view the house at the Intake tunnel, one mile from the shore of the lake. In this building are 19 workmen, at least they were there Sunday night. There is considerable fear expressed that the tragedy of last spring may have been repeated. At that time 14 workmen were caught in an airshaft under the water, to which they went for safety when it was apparent the house would be carried away.

At 4 o'clock the dark outlines of the crib were plainly seen from the north point of the pumping station and at 10:30 last night a white flag was visible, which indicated that the building was intact, though the waves are washing over it. It is more stoutly built than the shell which succumbed to last spring's gale.

**Wreck of the Fortuna.**

PROVINCETOWN, Mass., Feb. 13.—Captain Greenlaw of the wrecked schooner Fortune states that she was from the Chatham fishing grounds and was bound for Boston, and in trying to make Provincetown for a harbor, struck on the outer bar, about a half mile east of Race Point life-saving station.

A heavy sea was running along the shore. The crew attempted to launch the dories, and two men were lost in getting into one of them. Captain Fisher of the life-saving station launched his boat and rescued the remaining portion of the crew. It was a deperate struggle of the life-saving men, as the seas were heavy and running crosswise.

One dory with two men left the vessel, but afterwards landed all right. Too much credit cannot be given the life-saving station men of both stations, as the night was very dark, a terrific sea was running and a blinding snowstorm prevailed. A more perilous rescue has never been undertaken since the stations were built.

All of the saved men, 21 in number, are at the Race Point station, although much exhausted, the remaining two of the crew being given up as lost. It was a terrible wild night, and the life-saving men returned to their duty on the beach on the lookout for other wrecks.

The vessel is breaking up and some of the debris is coming into the surf. She, without doubt, will be a total loss. She was insured in the Gloucester Mutual for $10,000.

**More to Follow.**

BOSTON, Feb. 13.—Only the advance guard of the great blizzard has reached New England, but it is howling at the rate of 40 miles a minute and snow is falling with blinding thickness. The full fury of the latest blizzard will not be felt until later in the day. During yesterday afternoon the wind blew as high as 60 miles at Block Island. The storm center will probably reach Maine by this noon or afternoon. The storm is one of the most terrific in Boston this winter, the snow driving and drifting in every direction. Telegraph wires out of Boston are all right, the snow being dry and not clinging.

**Swept the Nutmeg State.**

NEW HAVEN, Feb. 13.—A storm of unusual severity is in progress in this city. The wind blew at the rate of 20 miles an hour. The sound steamers did not venture out in consequence of the storm and the harbor shelters a large fleet of vessels. Trains are greatly delayed and the street car service is crippled. The storm affected the telegraph lines to some extent.

BRIDGEPORT, Feb. 13.—The storm is quite severe here, and none of the New York steamers left their docks on account of the storm.

**Railroads Are Blocked.**

KANSAS CITY, Feb. 13.—After continuing for 24 hours the blizzard has suspended operations, so far as the snow accompaniment is concerned. A brisk wind still blows from the north. The snow is badly drifted. All street car traffic is suspended. Railroad traffic is simply paralyzed. In the state of Kansas the storm was similar to that in this city, and was fully as energetic. Passenger trains between Atchison and Kansas City are snowed up for the first time in 13 years. A like state of affairs prevails on the Santa Fe and the Missouri, Kansas and Texas at many places.

**"Live" Wires Create Havoc.**

ST. LOUIS, Feb. 13.—The storm has ended after having included rain, sleet, drizzle and snow. All telegraph and telephone wires are down, and as a result deaths of animals from the live currents have been reported numerously. Reports received here from points in southern Illinois, southern and central Indiana, Missouri in general and Arkansas give the same story, the heaviest snow of the season, with wind in a majority of cases drifting the deposit badly.

**Two Feet of Snow.**

EMPORIA, Kan., Feb. 13.—The worst storm ever known here lasted through the night. Not less than two feet of snow has fallen and it has drifted so that in places it is 20 feet deep. Railroad traffic is stopped. Thousands of head of cattle are endangered.

**Business Suspended.**

TOLEDO, Feb. 13.—The blizzard struck this city at 5:30 a. m., and at 7:30 every street car was abandoned. The wind blew the water up the river, and the docks and Water street are inundated. Business has been at a standstill. The storm is still raging.

**Children Staid From School.**

CHICAGO, Feb. 13.—So severe was the storm here that at the public schools only about one-third of the pupils were present. Business at the stock yards was practically suspended. Telephone and telegraph wires suffered severely.

**Ten Above Zero.**

OTTUMWA, Ia., Feb. 13.—The heaviest blizzard of the season is raging here. The thermometer is 10 above zero.

**Gotham's Dose.**

NEW YORK, Feb. 13.—This city is covered with a mantle of snow. Traffic of all kinds is impeded. Railroad traffic was demoralized. All the trains are behind time. The street railroads were operated with difficulty. The wind was high and the fleet on the river was greatly impeded. Reports from outside points show the storm to be equally severe throughout the state, some places reporting 10 and 12 inches of snow.

**No Signs of a Let-Up.**

GALESBURG, Ill., Feb. 13.—The worst blizzard for several years set in Sunday night and is still raging.

**On the Other Side.**

LONDON, Feb. 13.—A gale has been raging in England and north Germany. The telegraph service is everywhere interrupted. Many barges have sunk. Several houses have collapsed. The damage to property is immense.

**Still Snowing.**

INDIANAPOLIS, Feb. 13.—A sleet and wind storm of unusual severity struck the city, and has continued without cessation. Snow is still falling at a very heavy rate. Paralyzed traffic has resulted.

**Street Cars Tied Up.**

DETROIT, Feb. 13.—The blizzard arrived here yesterday, bringing its accompaniment of dry snow, which was whirled about by a high wind. Horse car lines and electric roads are tied up.

**Thermometer Went Up.**

CINCINNATI, Feb. 13.—A sleet storm reached this locality, with a high northeast wind, but the temperature rose until the ice was nearly melted, and rain was falling.

**Soon Blocked the Tracks.**

CLEVELAND, Feb. 13.—The blizzard reached this city at 7 o'clock yesterday morning. At noon the street car service was demoralized.

### HE DESERVES IT.

**Admiral Benham's Course Will Be Strongly Endorsed by Americans.**

WASHINGTON, Feb. 13.—Admiral Benham's course in Brazil has been fully approved by the house committee on naval affairs in a report on the resolution introduced by Representative Money of Mississippi, a member of the committee on foreign affairs. The resolution was:

Resolved, That the house of representatives of the United States of America regards with pleasure and satisfaction the prompt and energetic action of Admiral Benham on the 27th ult. in the harbor of Rio de Janeiro in the performance of his duty to protect Americans and the commerce of the United States.

The committee comments as follows: "This resolution carries with it no privileges, as does a vote of thanks, but it is a recognition which the committee thinks deserving by Admiral Benham, whose action was approved by the foreign commanders in the harbor of Rio at that time, and also by the leaders of the foreign press. The American people admire decision and firmness in the discharge of such duties as devolved upon Admiral Benham, and the committee feels quite sure that the American public will support the reported resolution."

### SAFE AT COLON.

**Navy Department Hears From Admiral Stanton of the Kearsarge.**

WASHINGTON, Feb. 13.—Secretary Herbert received a dispatch from Admiral Stanton. It was very brief, and read as follows:

COLON, Feb. 12.—Arrived. Shall we sail for New York on City of Para on 14th?
STANTON.

Secretary Herbert sent the following reply to Admiral Stanton's message:

"Congratulation. Proceed with crew to New York by Para."

Secretary Herbert will not make any decision as to what course he will pursue in the matter of the wreck until he hears Admiral Stanton's official report. The naval regulations provides for an investigation in such cases. It is estimated that the rescue of the Kearsarge's crew will cost the government about $6000. The City of Para had to be specially insured for this trip, which was done on Friday morning. The total cost was $3721.28, which the government has agreed to pay. The price to be paid for the use of the steamer is $2500.

### READY TO START.

**Paul Jones Charged a Penny a Head to Those Who "Inspected" Him.**

BOSTON, Feb. 13.—"Paul Jones" began his efforts to win the bet that he could start out in the world perfectly bankrupt, without clothing or shoes, and in a year from that date, after paying his way, have $5000 to his credit, at 3 o'clock yesterday afternoon at the Press club. At that hour he went into the chess room of the club and stripped himself; then he sent word down to the committee that he was ready for inspection.

When the committee of 20 reached the door they found that an admission fee of 1 cent was required of them. With the money he received he spent 2 cents for a paper and made himself an ingenious girdle cloth of the paper. With 11 cents he obtained enough manila paper and a packet of pins to make a paper suit, which he is wearing at the present time. Up to midnight Mr. Jones, after spending $2.14, had $3.57 to his credit, and he will be ready to leave his present quarters today.

**Strikers Will Parade.**

LAWRENCE, Mass., Feb. 13.—The Washington mill strikers held a meeting yesterday afternoon, to perfect organization and prepare plans for the conduct of the strike. A general committee was appointed to lead the strikers. It was voted to have a grand parade Wednesday morning of all the strikers, and preparations are being made for an elaborate demonstration. Several of the city bands have proffered their services and over 2000 people will be in line.

**Dumb Friend Stood Guard.**

SPRINGFIELD, Mass., Feb. 13.—Chester P. Stebbins, a prosperous young farmer of South Monson, was found dead about a mile from his home. His body was lying in the snow and his dog was guarding it. Death resulted from heart failure. The body was not frozen, for the dog had kept it warm. There were no marks of violence nor signs of suicide.

**Hawaii Again.**

WASHINGTON, Feb. 13.—The president sent to congress yesterday afternoon another chapter in the Hawaiian matter. The batch consisted of two letters, containing information which has already been made public.

## ANOTHER BIG FIRE

### VISITS BATH, ME., AND DOES GREAT DAMAGE.

**The Loss $170,000—Fury of the Flames Uncontrollable—The Storm Hindered Firemen.**

BATH, Me., Feb. 13.—The Bath iron works were almost totally destroyed this morning. The entire fire department was summoned within five minutes of the first discovery of the flames, and assistance was asked from neighboring cities. The steamer Frank Jones, lying at the wharf, with no steam, was destroyed.

Within 10 minutes of the first discovery of the fire the flames had spread to the adjoining buildings, and there was not the slightest hope of saving even a vestige of this great industry, noted throughout the United States.

A heavy snowstorm which is raging proved a blessing in preventing sparks from igniting adjoining property.

The fire undoubtedly caught in the moulding room. The burned building contained all the machinery and appliances for woodwork.

In the machine shop was probably the finest shipbuilding machinery in New England, embracing all the modern improvements, as well as the work completed and in process of completion.

All of the buildings along the water front are burned. The office was not burned, but was badly damaged. The northern part of the works was saved, but all in a more or less damaged condition.

The buildings burned comprise the greater portion of the works.

Treasurer Hyde of the iron works estimates the loss thus far at $175,000. Mr. Hyde says the firm will not rebuild here, but will probably locate in New London, Conn.

**Had a Narrow Escape.**

BOSTON, Feb. 13.—An alarm was rung in from box 537, Jamaica Plain, last night, for a fire in the dwelling owned and occupied by Mrs. Elizabeth Eichorn. The fire had reached such headway that the family had only time to escape in their nightclothes. The house and furniture were completely destroyed.

**A Smallpox Scare.**

LAWRENCE, Mass., Feb. 13.—The discovery of the second case of smallpox in the neighborhood of Bodwell street, where the first victim is dying, has caused much alarm. This time it is a boy named Joseph Smith, 9 years old. His house has been quarantined.

**Quite a Scheme.**

BANGOR, Me., Feb. 13.—The Maine Hospital Ticket company has been organized here with a capital stock of $50,000. The object of the company is to issue tickets at $10 each, which guarantee to the holders, in case of necessity, treatment at any Maine hospital.

### LINCOLN'S BIRTHDAY

**Celebrated by Clubs in Many Cities of the Country.**

PORTLAND, Me., Feb. 13.—The Lincoln club celebrated the birthday of Lincoln by an annual banquet last night. Mayor Baxter, Attorney General Llewellen Powers, General Connor and other prominent Republicans spoke.

NEW YORK, Feb. 13.—The Republican club of this city celebrated the 85th anniversary of the birth of Abraham Lincoln. The banquet was held at Delmonico's. Over 250 persons were present. It was made the occasion of great jubilation and the party leaders were eulogized to a great extent. One of the guests was Governor Greenhalge of Massachusetts.

Governor Greenhalge responded to the toast, "Republican New England." His speech was devoted entirely to the natural resources of this country, and especially to those of New England and to the great work that had been done by the Republican party in the past and what will be done in the future.

Hon. John Dalzell of Pennsylvania responded to the toast, "Protection."

JERSEY CITY, Feb. 13.—Senator George F. Hoar favored the Lincoln association of Jersey City by responding to the toast, "Abraham Lincoln," at the association's 29th annual banquet in honor of Lincoln's birthday. General Henry L. Burnett spoke of "Lincoln's Administration;" Rev. William Lloyd of "Lincoln and the People" and Hon. John A. Blair of "The State of New Jersey."

BOSTON, Feb. 13.—The birthday of Abraham Lincoln was observed last evening by the Middlesex club, at its regular annual Lincoln's day dinner at Young's hotel. More than 200 members attended, and among the speakers who eulogized the martyred president were Lieutenant Governor Wolcott, Congressman Cummings of Iowa, General Swayne of New York and Speaker Meyer of the Massachusetts house of representatives.

**Indian Silver Muddle.**

CALCUTTA, Feb. 13.—The Indian Currency association has entered a strong protest, which has been addressed to the government, in regard to the disorganization of trade in consequence of the change in the silver policy. The association recommends the fixing of minimum price for council bills, the prohibition of the import of silver for private account and that the sale of council bills be entrusted to an agent appointed by the Indian finance minister.

**Dull Times.**

SOMERSWORTH, N. H., Feb. 13.—One thousand looms in the Great Falls mills were stopped yesterday for an indefinite period. Cause, the dull times.

## FROM OUR 5 O'CLOCK EDITION

### Of Yesterday.

# BLOODSHED

## Predicted If the A. P. A. is Molested.

### BLOODTHIRSTY REMARKS OF A STUMP ORATOR.

### Armed Enthusiasts Will Raid Wisconsin, March 1.

MILWAUKEE, Feb. 12. If Walter Sims, the A. P. A. lecturer, carries out the threat he made last night, the soil of Kaukauna, Wis., will be stained with the blood of Catholics and members of the American Protective association soon after March 1 next.

Mr. Sims announces that he will go to Kaukauna next month with a body guard of 2000 A. P. A. men—1000 from Milwaukee and 1000 from Oshkosh.

Each man will carry a gun, and it will probably take several regiments of the national guard to prevent a pitched battle. Mr. Sims was seen last night at the Plankinton house and he talked freely.

"I notice that Gov. Peck says he cannot order out the militia to protect me," said Mr. Sims. "Well, I intend to inform the governor that soon after March 1 I am going to Kaukauna again."

"I have no confidence in either the municipal or county authorities at that place, and will ask the chief executive of the state to see that I am protected by the militia.

"When I go to Kaukauna I will be accompanied by 2000 of my friends of Milwaukee and Oshkosh. They will not go there with the intention of injuring any one, but will make a demonstration in favor of free speech."

# 2000 STRIKE

## Only a Few Old Operatives Go to Work.

### WASHINGTON MILLS MAY SHUT DOWN INDEFINITELY.

### Indignation Meeting Held in Lawrence City Hall.

By Telegraph to THE SUN.

LAWRENCE, Feb. 12. A strike has started in earnest at the Washington mills, for out of thousands of operatives only a few of the older help went to work this morning.

The gates were thrown open at the usual time and from the crowd which gathered it was supposed the help were going in to their accustomed places; but not so, as only a few of the old operatives went in.

The other operatives, 2000 strong, went to the city hall and held an indignation meeting when the action of the mill owners was denounced. It was voted not to submit to a cut down.

Agent Chapin said today that two weeks would be allowed in which the operatives could decide. If they refuse to go to work an indefinite shut down of the mill will follow.

### CREW ARE SAFE.

### ALL THE KEARSARGE SAILORS ARE AT COLON.

**Navy Department Receives a Despatch Stating That the Officers and Crew Have Been Rescued From Roncador Reef.**

By Telegraph to THE SUN.

WASHINGTON, Feb. 12. The navy department this noon received a despatch from Colon stating that the officers and crew of the Kearsarge had been rescued, and every man was safe and sound.

**SPINNERS ON STRIKE.**

**Sanford Mill at Fall River Idle Today.**

By Telegraph to THE SUN.

FALL RIVER, Feb. 12.—The Sanford mill was idle today, as the spinners refused to accept the cut down.

**PIANO WORKS BURNED.**

**The Loss by Fire is $80,000 and 30 Men Lose Work.**

By Telegraph to THE SUN.

LEOMINSTER, Feb. 12. Fire broke out in the piano works of Rice & Holden this morning. It caught in the drying room, and the entire plant was destroyed. The loss is $80,000 and 30 men lose employment.

**Sec'y Lamont's Father Dead.**

By Telegraph to THE SUN.

COURTLAND, N. Y., Feb. 12. John B. Lamont, father of Sec'y Lamont of the navy, died today, aged 68 years.

James A. Garfield.

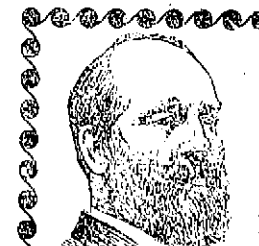

"If the power to do hard work is not talent, it is the best substitute for it." If you are not talented, don't fret, you can obtain power by eating the peerless

THE CLOVER MILLS,
71 Park Place, New York,
Manufacturers of Food Products.
"BEST IN EVERYTHING."

H-O Hornby's Oatmeal.

**CAN'T SELL "CHRIST."**

**Author of a Work by This Name Fined in Court.**

By Telegraph to THE SUN.

BOSTON, Feb. 12. Sugublick Hartmann for selling copies of "Christ" of which he is the author, was fined $100 by Judge Sherman, today. The publication and sale of the book has been suppressed.

**NORTH BILLERICA NEWS.**

The Sunday school teachers of St. Andrew's church held their annual sleigh-ride, Saturday evening. The start was at 4.30, and Supt. John H. Maloney of the Sunday school, Mr. John J. Mahoney, Mr. William Cowdery and Mr. Edward Costello accompanied the party. A visit was made to the Bedford house at Bedford, where supper was partaken of and a musical program carried out. After a delightful ride the party reached home at 10.30.

PETE.

**A Pointed Answer.**

FEBRUARY 12, 1894.

Mr. Editor: In reply to Mr. Baker's communication in a morning paper I wish to say that it is impossible to make a reliable estimate without a survey of the street and the work to be done. Has Mr. Baker made such a survey? If not how does he arrive at the conclusions he has stated in his communication?

There is no need of a bank wall for more than 300 feet on the north side as all the abutters but one have signed an agreement with the city waiving all claims for damages on account of laying out and grading First street at a width of fifty feet.

Next, there is no need of a retaining wall on the South side more than 400 feet in length. Then the filling that was placed on the south side twenty years ago remains today as solid as any part of the hill.

Now if Mr. Baker's estimate of 35,000 cubic yards of dirt at 50 cents per yard is correct, it leaves a balance of $8500 which will be sufficient to build all the bank walls and culverts necessary in the completion of the work. Yours truly,

CHARLES CALLAHAN.

**Where Work is Brisk.**

The demand for fabrics in the Hamilton and Merrimack print works has been so good that the printers are obliged to work overtime, and the Merrimack company would hire additional printers if such could be found.

Treasurer Cove of the Tremont & Suffolk company says that the outlook in those mills is not encouraging.

**Middlesex Grand Jury.**

The grand jury will consider this week at Cambridge the list of cases sent to it for indictments. To a SUN reporter last night District Attorney Weir said: "I understand the list is a smaller one than usual, which is contrary to my expectations, as I have generally entertained the opinion that hard times were conducive to increased crime."

**Kitson Shop Shut Down.**

Kitson's machine shop on Dutton street shut down for a week this morning throwing 200 men out of work.

**Home Mission Collection.**

The home mission collection at the First Congregational church last evening amounted to $50.18 cash; pledges, $50—total, $100.18.

**Sup. Bray's Toss Up.**

Supt. Bray was thrown from his sleigh at the corner of Gorham and Elm street this morning, and had a narrow escape from serious injury. The horse was slightly hurt.

**Declines the Invitation.**

Hon. J. W. Coughlin, mayor of Fall River, has declined the invitation to lecture before the Celtics on Emmet's day.

Pain Killer

Cures Coughs, Colds, Sore Throat, Croup, Diphtheria, Rheumatism and all Winter Complaints. It

Kills Pain,

Internal or External.

There are many kinds of pain, there is but only one Pain Killer.

Keep it by you. Prepared only by PERRY DAVIS & SON, Providence, R. I.

DR. WALKER DENTIST 39 MERRIMACK STREET

WM. F. COURTNEY,
13 and 14 Masonic Block
Attorney at Law.

ROBERT E. WESCOTT,
Central Block
Photographer.

McCARTIN'S BAKERY,
35 Gorham Street.
Domestic Bread, Cake and Pastry.
Orders for Wedding Cake promptly filled. Beans received for baking.

Once upon a midnight dreary,
I could not sleep—was weak and weary.
I coughed and coughed until my lungs were very sore.
Suddenly there came a rapping, rapping at my chamber door.
'Twas my wife, with Ellingwood's Balsam;
"Take this!" she said, and nothing more.

Nothing else is needed if your lungs ache, or if you have a cough or a sore throat. It is superior in every way to any other in the market, and the sales have doubled every month over last year.

PREPARED BY

Ellingwood & Co.,
PHARMACISTS,
Merrimack Street, opp. Post Office.
109 Central Street, Hamilton Drug Store.

And Sold by Druggists and Grocers everywhere. Only 25c. for a trial-size bottle.

FRED H. ETHIER,
Undertaker and Funeral Director.
All orders promptly attended to
Warerooms, 333 Moody Street.
Residence, 411 Moody Street.
Livery Stable, 61 Ford Street.

THE KIND THAT CURES

MRS. LOUISA SOMMERS,
Lynn, Mass.

DANA SARSAPARILLA CO.—GENTLEMEN:—I have been troubled with Inflammatory Rheumatism ever since I had Rheumatic Fever 6 years ago. I have had cramps in my limbs nights so bad I could not sleep and would be compelled to walk the floor all night. My breath was very short, could hardly go up stairs. I consulted the physician who came from Boston, he said that I had the Dropsy and could not be cured. I have taken five bottles of

DANA'S SARSAPARILLA

and the Dropsy has entirely disappeared, the Rheumatism and Cramps have gone, can run up stairs as fast as any one, and can go to bed and sleep all night.

Yours respectfully,
MRS. LOUISA SOMMERS.

Rear No. 513 Pol. St., Lynn, Mass.

This is to certify that I am acquainted with Mrs. Sommers and have no doubt of the truthfulness of her statement regarding DANA'S SARSAPARILLA. ELIAS W. BROWN, Druggist, Lynn, Mass.

Dana Sarsaparilla Co., Belfast, Maine.

PARLOR STOVES AND RANGES.

We have them in a large variety of patterns and prices

FROM $3 TO $45.

Cash or Instalments. We take your old stove in part payment for a new one.

Don't buy a Range till you have seen our

New Century.

The Handsomest and Best.
A complete line of Furniture, Carpets, etc., always on hand.
For the Latest Designs.
For the Best Goods.
For the Lowest Prices.
For the Easiest Terms, go to

A. E. O'HEIR & CO.,

Office: 10 and 12 Merrimack Street,

(Opposite Post Office.)

N. B.—Auction Sales conducted in all parts of the city or state.

## Boston and Maine Railroad.

WESTERN DIVISION

Commencing January 21, 1894.

TRAINS LEAVE CENTRAL STREET DEPOT, LOWELL.

For Boston, at 6.50, 8.15, 9.20, 10.50 a. m.; 12.15, 12.45, 3.25, 4.10, 5.10, 6.05, 9.25 p. m. SUNDAYS, 8.15 a. m., 12.05, 4.15, 5.35, 7.30, p. m.

For Lawrence, 5.30, 9.20, 10.50 a. m.; 12.15, 2.10, 3.25, 5.10, 6.05, 9.25 p. m. SUNDAYS, 8.15 a. m. 12.05, 5.35, 7.30 p. m.

For Haverhill, 5.30, 9.20 a. m.; 12.15, 2.40, 3.25, 5.10, 6.15, 6.55, p. m. SUNDAYS, 8.15 a. m., 12.05, 5.35, 7.30 p. m.

For Salem and Lynn, 12.15, 5.10 p. m.

For Newburyport, 12.15, 2.40, 3.25, 6.15 p. m.

For Exeter, and Dover, 8.50 a. m.; 12.15, 3.25, 5.10, p. m. SUNDAYS, 5.35 p. m.

For Rochester and Alton Bay, 8.50 a. m.; 12.15, 3.25 p. m.

For Somersworth, N. H., Salmon Falls Saco and Portland 8.50 a. m.; 12.15, 3.25, 5.10, p. m. SUNDAYS, 5.35.

For Augusta, Bath, Lewiston, 8.50 a. m.; 12.15, 3.25, 5.10 p. m. SUNDAYS, 5.35 p. m.

For Rangor, Belfast, Waterville, Skowhegan, Rockland, 8.50 a. m., 12.15, 5.10 p.m. SUNDAYS, 5.35 p. m.

For St. John N. B., Montreal, Quebec, 8.50 a. m., 5.10 p. m. (5.10 does not run Saturdays) SUNDAY, 5.35 p. m.

For Eastport and St. John's (per steamer), on Mondays and Thursdays at 12.15 p. m.

### Southern Division.

Trains leave Merrimack Street Depot, Lowell,

For Boston—5.45, 6.20, *6.60, *7.45, *8.50, *9.25, *9.50, 11.00 a. m.; *12.10, 1.35, 2.10, *3.00, 4.30, *5.40 p. m. SUNDAYS, *7.45, 8.45, *9.15 a. m.

Trains leave Middlesex Street, Lowell, as follows:

For Boston.—5.49, 6.24, *6.54, 7.01, *7.18, *7.27, *7.48, *8.35, 9.23, *9.35, 10.58, 11.53, 1.14 a. m., *12.17, 1.38, 2.13, *3.03, 4.03, 4.33, *5.30, *7.11, *8.29, 9.53, p. m. SUNDAYS, *7.17, *7.27, *7.48, 8.38, 10.20 a. m.; 2.25, 6.03 p. m.

or Woburn, 6.30, *7.01, 7.35, *7.45, 11.00 a.m.; 1.25, 4.30, *5.37, p. m. SUNDAYS, 8.45 a. m. *2.25, 6.03, p.m.

*Express. §Northern Depot only. ¶Via Bedford.

For Lawrence—6.00, 10.00, 11.00 a. m. 1.25, 2.00, 3.45, 5.50 p. m. SUNDAYS 9.15 a. m., 7.15 p. m.

For Salem and Way Stations—§7.38 a. m.; 1.25, 5.50 p. m. Via South Lawrence 6.30 a. m. ¶ Time below is from Northern depot.

For Ayer Junction and Way Stations—7.17 a. m.; 12.00, 5.10 and 5.29 p. m. SUNDAYS 2.55 p. m.

For Amherst, Milford and Wilton—9.11 a. m.; 12.57, 3.41, 5.12 p. m. SUNDAYS 2 p. m.

For Greenfield, Peterboro', Bennington, Hillsboro' and Keene—9.11 a. m. and 3.41 p. m.

For Nashua, Manchester and Concord 7.23, 9.11, 9.46, 12.11 a.m.; 12.57, 1.47, 3.41, (5.00 Nashua only), 5.42, 6.22, 8.13, 8.49 p.m. SUNDAYS 10.00 a. m. to Nashua only), 2.00, 6.00 8.13, 8.47 p. m.

For Penacook, Franklin, Lebanon and White River Junction—9.11, 9.45, 12.11, a. m.) 1.47, (5.42 Franklin only), 10.13 p. m.

For Warner, Bradford, Sunapee, Newport, (N. H.) Claremont and Claremont Junction—9.11 a.m.; 5.15 p. m.

For St. Johnsbury and Lyndonville via Wells River—9.45 a.m.; 1.47 and 10.13.

For Montpelier, Montreal, Barre Junction, Burlington and St. Albans, via Central Vermont line—9.45 a. m.; 12.11, 10.13 p. m.

For Montreal and Quebec, via Montreal and Boston Air Line—9.45 a. m.; 10.13 p. m.

Quebec Express via White River Junction—1.47 8.13, p. m., daily except Sunday.

§ P Daily for Montreal.

J. W. SANBORN, General Manager.
D. J. FLANDERS, Gen. Passenger and Ticket Agent.
H. C. TYPT, Gen. Ag't, Western Div.
C. L. TAGUE, Gen. Agent So. Div.

## WANT COLUMN

☞ Advertisements inserted under this head for ONE CENT A WORD, first insertion; subsequent insertions HALF PRICE.

WANTED.—Reliable man to open small office near here and handle my goods. Stamp and references. A. T. Morris, care this office.

FOUND.—A bunch of keys of over a dozen in number found in Belvidere this week. Owner can obtain the same at this office by proving property and paying for this ad.

PANTS PRESSED—10 cts. per pair at Baldwin's, 404 Merrimack street, opp. Tremont.

WE MEND—Stockings, underclothing, repair, sponge and press gentlemen's clothing. Try us. Baldwin's mending establishment, 404 Merrimack street, opp. Tremont.

LOST—A gentleman's watch chain. Reward at 202 South street. Wm. Boyle.

$10 REWARD—Lost 2 Irish setters, answer to the name of Robin and Sparrow. One has white spot on forehead and white hind feet, the other a white spot on forehead. Return to 8 and 10 Dummer street.

PANTS PRESSED—10c. per pair at Baldwin's, 404 Merrimack street.

WANTED—Everybody to know the cheapest place to have clothing repaired is at Baldwin's, 404 Merrimack street.

FURNISHED AND UNFURNISHED—Rooms to let at 40 Bridge street.

FOR SALE—One of the best bargains in a farm ever offered, 260 acres of good land, two large barns, good house, large sheds; cuts 50 tons of hay, 1200 sugar trees, wood and timber enough to more than pay for the place, with good market for wood and timber. Price, $1200. G. L. Hubbard, Merrimack street.

TO LET—A flat of six rooms and bath on Westford st. G. D. Kimball, 6 Hunels building, cor. Merrimack and Bridge st.

LOST—A small black and tan dog in the vicinity of Jackson street. Reward at 19 Hamilton corporation.

IF YOU WANT to make an old suit or overcoat look new, have it cleansed and repaired by Thomas Daley, 11 Tilton street. Send postal and I will call for your goods.

TO LET—Tenements in good location. G. D. Kimball, 6 Hunel's building.

FOR SALE—In Belvidere, two tenement house with large lot of land, this is a bargain and near the mills. Price, $2600. G. L. Hubbard, Merrimack street.

FOR SALE.—A 4-tenement block. Store in one, rents for $28 per month, built but a few years, 3740 feet of land, near center of the city and one of the best pieces of property on our list for investment, price $2500. Fish & Plummer, 137 Central street.

LOT OF LAND—Foster street, 75x100 feet. Lies midway between Middlesex and Westford streets. Geo. D. Kimball, room 6 Hunels block, cor. Bridge street.

FOR SALE—In Ward Four, cottage house, good lot of land. Price $1000. G. L. Hubbard, 11 Merrimack street.

FOR SALE.—A cottage of 7 rooms, near Moore street, corner lot, house in good repair throughout, a bargain at price $1000. Fish & Plummer, 137 Central street.

FOR SALE—A nice cottage house of 7 rooms and shed all in best of condition, gas, cemented cellar, sewer connections, concrete walks, good lot of land room for stable, situated in one of the best locations in the Highlands. Few steps from Coral street—Price $1000. Fish & Plummer, 137 Central street.

FOR SALE—Near Scott mills, cottage house of 7 rooms; this is a bargain and on easy terms. Price, $1000. G. L. Hubbard, 11 Merrimack street, Courier building.

FOR SALE—At Middlesex Village, a neat cottage of 7 rooms in good repair, city water, cemented cellar, fine location, 4240 square feet of land, well fenced. Price $1000. Fish & Plummer, 137 Central street.

## CLAIRVOYANT

And Magnetic Healer. Go and consult Dr. Morris, the celebrated clairvoyant. His predictions never fail. He gives reliable advice on all matters, business changes, journeys, speculations with secret undertakings. Friends, enemies, marriages, divorces, lost friends, fortune dates, lucky numbers and all family affairs. The future plainly revealed. Lovers united, troubles healed. Those in trouble should not fail to call on him at once. He can be found at 58 Church street. Consultation hours, 9 a. m. to 9 p. m.

## All Honor to the Board of Health,

For they have succeeded beyond a doubt in stamping out that horrid disease, smallpox. We cannot be too thankful to them for having done it so promptly. But now another monster of disease—that one dread it has much as smallpox—typhoid fever, is amongst us; but let us be guided strictly by the rules of the board of health, and I am sure we shall in a great measure escape it. Water is said to be the cause of it. If that is so, the remedy is easy; don't take it raw—cook it; that is, boil it, and you are safe. But water is dilu, very dilu, and if you drink too much of it, it will make you dilu, and consequently make you more susceptible to disease. Now, milk is different; there is nothing more nourishing to the body than milk. Every doctor will tell you that. Now during this very changeable weather it is next to impossible to avoid getting cold, and the wisest men, physicians included, cannot tell what may be the outcome of a cold. It may develop into any one of the diseases which human flesh is heir to—it may turn to typhoid fever; we cannot tell. Now, a patient suffering from typhoid fever cannot eat, but suffers from an unquenchable thirst. The doctor will invariably order the patient milk with a little whiskey to sustain the wasting body—wine, in the opinion of some doctors, is even more beneficial than anything else. Now, if these remedies are good in case of the fever, they should be equally good as a preventive. A word to the wise is sufficient.

You can get pure whiskey for 75c. per bottle, large size, or 3 bottles for $2.00, equal to that which others ask $1.25 per bottle. Wine, port or sherry, best California, 25 cents per bottle or 3 bottles for $1.00, by sending an order by mail to

JOHN WARBURTON,
Globe Hotel, City.

J. M. KINGSBURY,
No. 97 Bridge Street,
Meats and Provisions.
(Successor to Stront & Kingsbury.)

JAMES F. CORBETT,
Room 12, Post Office Block,
Counsellor at Law.
Take the Elevator.

JAMES H. CARMICHAEL,
No. 51 Central Street,
Counsellor at Law and Notary Public

LOTHROP & CUNNINGHAM,
112 Merrimack Street,
Photographers,
Crayons, Pastels and Water Colors a specialty. All work Guaranteed.

DOOT'S CIGAR STORE,
No. 7 Merrimack Street.
Finest Line of Pipes in the City.

JOHN W. McEVOY,
51 Central St., Opp. American House,
Attorney and Counsellor at Law.

T. M. BOLTON,
139 Market Street, Gates' Block,
Saddle and Harness Maker,
Fine Repairing at the Lowest Rates

FISHER H. PEARSON,
Room 14 P. O. Block,
Attorney and Counsellor at Law.

K. H. BANCROFT & CO.,
Room 1, Shattuck's New Block,
Electrical Supplies, Electrical Repairing
of all kinds. Telephone 395, Prescott Street, Lowell, Mass.

D. H. HERLON,
247 and 249 Gorham St.
Boarding, Hack and Livery Stable.

E. B. DONOVAN,
Office: 88 Gorham Street,
Constable and Auctioneer.

JAMES A. CAWLEY,
Monroe Street
COAL,
Telephone for Summer Prices. All orders promptly delivered. (Late of firm of Cawley Bros

## SUN WEATHER BULLETIN.

ALMANAC FOR TUESDAY FEB 13

| | | | |
|---|---|---|---|
| SUN RISES | 6 44 | MOON SETS | 12 49 AM |
| SUN SETS | 5 14 | HIGH SEA | 4 00 AM |
| LENGTH OF DAY | 10 30 | FULL SEA | 4 00 PM |

WASHINGTON, Feb 13—The storm central of Arkansas Sunday has moved eastward, attended by exceptionally heavy gales and heavy snow in the lake regions and heavy rain from the Ohio valley to the gulf Heavy snow has also fallen in New England and heavy rain in the middle and southern Atlantic states A secondary development has appeared off the Virginia coast The temperature has fallen in the lake regions, the New England and middle Atlantic states

Forecast for New England Heavy snow, northeast gales

Signals are displayed from Wilmington to Eastport

## IMPORTANT.

There are two important requisites for a duly paper 1st, it should print the news while it is fresh 2nd it should be printed so the you can find it Compare THE SUN with other local papers on these important points

## LOCAL NEWS.

Smoke Towers' Corner Cigar

Miss Mattie Rolfe has accepted a position as milliner in Boston

The British American association has arranged for its annual ball in M U O F hall March 12th

The Sawyer Carriage company will move into the Kitson building on Worthen street about March 1

Two alleged sporting events a cockfight and a dog fight are said to have been held last week, in Centreville and Chelmsford

The sewerage system and the removal of Judge at George Kelley's house will receive attention of Direct voters at the town meeting

The Valentine Whist club met with Mrs H L Stevenson on Beacon street yesterday Prizes were won by Miss Julia Bacheldor and Mrs David Healey

The Fremont and Suffolk company is storing fabrics in the storehouse of the Lowell Carpet company An overseer of the Carpet company says the demand for carpets the past week has equalled the number of yards manufactured

The Carriage Workers union gave a complimentary supper to Richard J Buckley, vice president of the Boston union Michael Divitt, working delegate and Edgar Whitney secretary of the Lawrence union, in Bay State hall, last night

The special committee of the city council appointed to consider means for the disposal of garbage went to Wakefield yesterday and inspected the system in operation there This is the same system that was inspected by the board of health last week

The second annual convention of the Young Women's Christian associations of Massachusetts and Rhode Island will be held in this city at the First Congregational church on Friday Saturday and Sunday next The opening service will begin Friday afternoon at 2 o clock, conducted by Mrs H O'Donnell of Cambridge The exercises will be of a very interesting nature

### Becomes a Superintendent

Mr Henri Schaeffer for considerable time a chemist in the Merrimack Print works has gone to Manchester where he becomes superintendent of the Manchester Print works

### For a Ball Team

A meeting was held at the Harris house last evening by several base ball enthusiasts who are anxious to have a team in this city next year Gudworth is at the head of the movement and it is said that he is willing to advance $1000 providing five other men will contribute a like sum

### Business is Depressed

The police say that the hard times have had the effect of driving kitchen barrooms out of business for two reasons the wholesalers will not sell wet goods on trust and the would be retailer is chary of getting into trouble as the chances are slim of his being bailed out in event of getting caught doing an illegal business Besides, trade would not be brisk enough to make the risk worth the taking

### Board of Trade

Unless a combination of circumstances prevents a quorum the Board of Trade will meet tonight at its rooms and discuss among other things this subject A suitable hospital for contagious diseases and regulations for the control of the erection of private as well as public buildings

Messrs Richard Bray, superintendent of public buildings John F Murphy state inspector Otis A Merrill and F W Stickney, architects will speak

### Training School Graduates Union

The regular meeting of the Lowell Training School Graduates union will be held at the High school hall, tomorrow, at 4 o'clock p m

Miss Grace E Hipnesley of Westford and graduate of the Boston normal school of gymnastics, will speak on the Swedish system of physical culture bearing principally on its practical use in the public schools It promises to be very instructive and entertaining as she is to demonstrate with classes from the Moody and Highland schools

All teachers and others interested in the subject are cordially invited to be present, as a large attendance is very desirable

### An Athletic Exhibition

An athletic exhibition was given last evening at the Bunkes hall by Prof Nelson of the Y M C A gymnasium About 300 members and friends were present and a pleasing program was presented The sports began with a dumb bell drill by a class of 16 led by Mr Nelson The next number was an exhibition of high jumping by Messrs Snyder Cooper and Shaver This was followed by a variety of somersaults and other contortion acts by Messrs Cote and Wood who did their turn creditably High kicking was next concluding with a friendly three round glove contest between Tom Flaherty and Luke Welch and Prof Mack and his pupil Ralph Cullen Joe Flaherty was referee and Mr McGuiness time keeper

### Satan Holds the Mortgage

H H Baxon the temperance worker and Law and Order league leader attended the legislative hearing at the state house on the bill for a license commission for Fall River yesterday Here is an abstract of what he said

"I think there can be no doubt in your minds that Satan has a mortgage on Fall River, and he will foreclose and have the equity unless you interpose by giving the city a police commission free from the influence of the local whiskeyring The opponents to such a measure have come here and clamored that it is antagonistic to the principles of local self government while the fact is, that local self government ceased long ago in the locality named and the lawless saloon element has been in supreme control If the police cannot cope with 72 saloons how can they control as many more?"

Dr. Colburn DENTIST 53 MERK ST.

## BAY STATE LEGISLATURE.

### LATE AFTERNOON SESSIONS TO BE HELD

Several New Bills Introduced—Railway Companies Taxation and Insurance

*Last Day to be Abolished*

BOSTON Feb 13—There was a continued hearing before the committee on cities on the question of establishing a board of police for Fall River and generally for boards for all cities Ex Mayor Jackson of Fall River favored the proposition and said that the objections which had been raised against appointment by the governor were not serious

The insurance committee gave a hearing on the bill to re establishment of state fire marshal Commissioner Merrill spoke strongly in favor of the measure and Fire Commissioner Flynn of Boston said that he had not considered the matter thoroughly but it had undoubtedly some good features

A N Hovey was before the fish and game committee to prohibit the use of stationary levers for catching fish He said that more than 1000 men had been seriously affected in their pursuits by the weirs that dot the coast of Massachusetts

In the senate Mr Lawrence offered an order that when the senate adjourns after Feb 13 1894 it adjourn to meet on the following day at 4 p m and that an order be entered that by the daily hour of meeting, except on Fridays when the senate shall meet at 1 p m On motion of Mr Mitchell the order went over

Bills introduced Exempting from taxation legacies to the children or issue of a deceased brother or sister authorizing the city of Boston to pay a sum of money to the widow of salary to the widow of D H Hammond late a probation officer for Suffolk county to pay to all women of $800 to the families of firemen killed or injured fatally while in the performance of duties

The house after a short debate and by a unanimous vote placed on file the senate resolution relative to Torrens system thus showing itself decidedly against the proposition

Bills introduced To authorize street railway companies to dispose of their surplus electric power authorizing the consolidation of gas companies

*Reports of committees* Towns—Leave to withdraw on the petition of F F MacCormick and others prohibiting the same person from holding more than one town office in towns of more than 5000 inhabitants

Agriculture—A bill providing for the protection from flies and insects of horses permanently injured by docking

Labor—A bill providing that any person or corporation coercing or compelling any person to enter into an agreement not to join or become or continue to remain a member of any labor organization as a condition of such person securing employment or continuing in the employment of any such person or corporation shall be punished by a fine of not more than $100

Insurance—A bill providing that policies of life insurance payable to or for the benefit of married women shall inure to their separate use and benefit

The joint committee on judiciary reported a bill to abolish fast day and making the 19th of April a legal holiday in the same manner as Thanksgiving and other holidays

### Our Youngest Diplomat

WASHINGTON Feb 13—John Barrett of Oregon who was appointed minister to Siam yesterday is 27 years old and the youngest man selected for the diplomatic service by this administration He is a native of Vermont and his father has been prominent in Republican politics in that state

### Threatened to Kill Himself

LONDON Feb 13—A drunk named Harry Carter was arrested yesterday Carter wrote that unless his demands were granted by the queen it would be either necessary to send him to Broadmoor asylum or he would take his life

### Commons Reassembles

LONDON Feb 13—The house of commons reassembled yesterday The attendance was chiefly composed of Scotch members Mr Gladstone and Chancellor of the Exchequer Harcourt were loudly cheered upon entering the house

### IN CONGRESS

#### The Seigniorage Bill Hawaii and the Tariff Considered

WASHINGTON Feb 13—In the house Mr Blanchard read a proposed amendment to the pending seigniorage bill authorizing the secretary of the treasury to have coined under the act of July 14 1890 silver bullion to the amount of $50 000 000 and to issue certificates thereon to be used in the payment of current expenses The secretary is also authorized to issue certificates in excess of this amount but not to exceed the seigniorage

On motion of Mr Breckinridge the house went into committee of the whole to consider the urgency deficiency bill

Mr Reed objected to its consideration without general debate and Mr Breckinridge withdrew the bill

Before the consideration morning hour expired the District of Columbia committee were given the remainder of the day till 5 o'clock when eulogies upon the late Senator Stanford were delivered

Various district bills were taken up and passed

Mr Gorman presented in the senate a substitute for the Wilson tariff bill It declares that in view of the widespread industrial depression existing in our land bringing disaster to the manufacturing interests and loss of employment and suffering to the wage earning classes it is unwise to make any changes in the tariff law during the present administration

Senator Gray took the floor on the Hawaiian resolution The question presented by that resolution said he does not involve a discussion of the general policy of annexation There is a higher question involved and that is a question of international morality The President has withdrawn the treaty of annexation and told us why he has withdrawn it He needs no defense for withdrawing that treaty

During Senator Gray's argument the senate at 4 40 went into executive session At 140 the doors were reopened and a message was received from the house announcing the death of Congressman Houk of Ohio Senator Brice offered a resolution of regret and condolence The senate then adjourned

### In Need of Rest

KANSAS CITY Feb 13 Congressman Wilson is feeling much better In fact he is feeling stronger than he did even before he left Washington but his physicians have prescribed rest for a few days as the best possible tonic for him

### Wealthy Brewer Killed

NEW YORK Feb 1—William A Miles the head of the firm of William A Miles & Co, brewers was instantly killed by falling from a window of the brewery, about 50 feet, to the yard below He was 65 years old and very wealthy.

Highest of all in Leavening Power—Latest U. S. Gov't Report.

Royal Baking Powder

ABSOLUTELY PURE

Next time try Old Hundred

Wall paper at 18 Church street

J C Lee The Insurance Donovan Bldg

E G Fuller 251 East Merrimack street has made a tremendous drop in price of coal Second

Litten & Co have the finest potted plants and cut flowers in the city Shedd's block Central street

J F Flynn & Co are to continue their sale of clothing more Call and see them 52 Prescott street

The greatest favor you can confer on friends is to give them your photo The place to get photos taken is at Marion's Barrister's hall

A map of Chelmsford now Lowell as it was in 1794 has been presented to the public library by H S Perham Esq The great road to Boston is a very important feature of it

Without frugality none can be rich, remember this and deposit your money this week at Washington Savings bank All money deposited now goes on interest at one of four per cent

One of Alderman Stanley's draught horses fell on Prescott street yesterday and was injured internally and the animal walked with great difficulty The street was put in a better condition after the animal had fallen

Last week for the first time in many weeks the clearings exceeded the clearings of the corresponding week of the previous year The clearings for last week were $777 [illegible] and balances $97 [illegible] For the corresponding week of 1893 the figures were $76 [illegible] 17 05 and $270 729 57

### Its Annual Banquet

The annual banquet of the Board of Trade will be held on March 8th and Governor Rugg will be among the invited guests

### Accident Caused His Death

David N Scott a young man of Tewksbury died yesterday from the result of an accident of over exertion A while ago while on with a team hauling wood he slipped and strained himself internally His age was 24 years

### The Drill Night Changed

The regular drill of Co C Phalanx will be held this evening instead of tomorrow owing to the fact that the members participate in the prize drill at Huntington hall on that evening

### A Musical Curio

The Symphony orchestra under direction of Mr Roscoe McDaniels the leader is rehearsing regularly and preparing a fine program for the public rehearsal in the near future Sunday Mr Severance produced a novel musical feature in an old instrument he had received from Scotland called a chanter Its tone is similar to a flageolet or a weak oboe When a band of players is at the head of a company of Highlanders the music is very inspiring

### POSTOFFICE DELAY.

#### Lowell's Case is But a Counterpart of 900 Others

According to a story from Washington the postoffice department is about 900 cases behind in its appointments and these, of course are all presidential offices The cause of this condition of affairs is the refusal of the senate to confirm appointments The anti administration senators have succeeded in holding up a great number of appointments so the question is asked what use is it to make appointments if they are to be buried in the Senate committee

Postmaster General Bissell said on Saturday to a gentleman who was asking the appointment of a postmaster in Massachusetts whose term expired in January This is a January appointment! Very well we shall reach it about April We are now making December appointments

### To Keep Workmen Busy

I will make ulsters overcoats and winter suits at $15 Trousers $4 All perfect fitting garments guaranteed T H Alexander successor to Fuller Co Tailor 6 Central St

### Elegant Lamp Chimney Free

We are giving away the finest engraved lamp chimneys with our name on Dick on Fro 65 Merrimack street

Newsy items on Lowell topics personal sketches and commercial news furnished by J B Snell 3 Burrister's hall Telephone 406-4

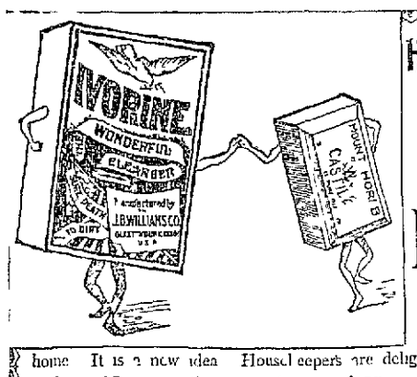


Hand in Hand together they go Beginning April 93, a cake of splendid Olive Oil Toilet Soap in every 1½ lb package of the famous

IVORINE WASHING POWDER

Both are the purest and best that can be made Both needed in every home It is a new idea Housekeepers are delighted You only buy the package of Ivorine—the soap co ts you nothing

The soap is made from the finest Italian Olive Oil For the Toilet and Bath for Shampooing the Hair for the Delicate Skin of Ladies for keeping the Hands Soft White and Smooth—nothing can excel it It is pure Olive Oil and nothing else It will leave a clear bright complexion always use this soap

The J S Williams Co Glastonbury Ct For 50 years the makers of Yankee Shaving Soap

J. L. CHALIFOUX.

We Don't Wait For Better Times.

We make them ourselves with better values—values that crowd our large establishment during business hours

Others May Do the Talking, But Chalifoux Sells the Shoes.

Just as empty vessels sound the loudest, so certain empty shoe stores make the most noise But, while exaggerated claims may catch the few credulous and unthinking which are to be found in every community, the vast majority prefer something more substantial than fuss and feathers And this accounts for Chalifoux's Shoe Department being always busy The shoes and the prices do the talking here, and judging from the large number of purchasers, they talk convincingly Here are a few samples

Men's Patent Leather Bal and Congress Dress Shoes, worth $4, now $2

Men's new winged tip Bal and Congress at $1 50

Ladies Wax Calf Waukenphast, sewed welts, worth $3 50 now $2

Ladies' Fine Dongola Button, Opera and Commonsense, sizes A, B, C, D, and E Former price $3, now at $2

Ladies' Kid Blucher Polish at $1 23

Save Your Money by Shoeing Your Children Here.

Boys Tap Sole Bals, sizes 11 to 2, at 69c

Misses Kid Button, patent tip, sizes 11 to 2, at 75c

J. L. CHALIFOUX

Central and Middle Streets.

Commonwealth of Massachusetts

STATE HOUSE BOSTON Feb 9th 1894

The committee on taxation will give a hearing to parties interested in the petition of J J MacCormick for legislation providing for an appeal from the assessors valuation of real estate at room No 1 State House on Friday Feb 16th at 10 40 o clock a m

F H BARTLETT Chairman

J S MULLIHY Clerk of the Committee

BACHELLER, DUMAS & CO.

Paper Ruling, Book and Pamphlet Binding. Blank Books a Specialty

18 CHURCH STREET

Do You Go To Lawrence?

If So Call At

THE HOTEL BRUNSWICK,

Which now has the Finest Dining Rooms in the city, They have been recently renovated The Cuisine is Unsurpassed

COAL DELIVERED IN BAGS.

100 lbs in each Bag.

20 Bags to the Ton

No Dust

No Scattering of Coal

No Noise. No injury to Lawns Order your Coal Delivered in Bags.

Wm. Kittredge Co.

Office 38 MIDDLE STREET

Yard Foot of POND STREET

MONEY TO LOAN,

If you want money at low rate of interest call on

JAMES MURPHY & SON.

No. 15 Central Street.

Dealers in Real Estate

W. P. FOYE,

Flour, Hay and Grain,

No.113 Market Street.

Conant & Company,

338 and 340 Central Street,

KEEP YOUR FEET WARM

—WITH—

THE CARBONITE FOOT WARMER

The Greatest Comfort While Driving in Cold Weather.

LOOK - AT - OUR - $9.00 - HARNESS.

ONE WEEK MORE.

We have a few stoves left and we do not expect to summer them over, so shall continue the sale another week, with prices as follows.

| | | | | | | | | | | | |
|---|---|---|---|---|---|---|---|---|---|---|---|
| Our Elegant | Square | Parlor | Stoves, | Draw | Center | Grate, | war'ted, | price | $23 00 | now | $20 00 |
| " | " | " | " | " | " | " | " | " | 19 00, | " | 14 00 |
| " | " | " | " | " | " | " | " | " | 16 00, | " | 11 00 |
| " | " | Round | " | " | | " | " | " | 22 00, | " | 17 00 |
| " | " | " | " | | | " | " | " | 15 00, | " | 10 00 |
| " | " | Bedroom Coal | Stove | | | | " | " | 5 50, | " | 4 00 |
| " | " | " | " | " | | " | " | " | 6 00, | " | 4 50 |
| " | " | " | Wood | " | | " | " | " | 3 50, | " | 2 25 |

If you are in need of a stove do not let this opportunity go by. Other goods equally low for SPOT CASH. WANTED, a pair of second-hand travers runners without body

J. J. GAYNOR & CO.,

New Number, 25 Prescott Street.

FROM THE FACTORY TO THE FOOT

PROFITS PUSHED ASIDE.

OUR FEBRUARY SALE IS A PERFECT BOON

To an Oppressed Public.

RUBBERS

Of every description made by the Boston, Woonsocket, and Goodyear Shoe companies, at reduced price. It will pay you to see what we can save you on Rubbers.

LEATHER GOODS

All our leading makes of Fine Shoes; the finer the goods the more the sacrifice. See the goods—the prices will sell them—if you need Shoes.

O'Sullivan - Brothers.

OPP. CITY HALL.

BROKEN LOTS OF

Window Shades.

Mounted on Good Fixtures,

25c., 30c., 35c., 40c.

Also extremely low prices made on Opaque, Holland, or tint shades, made and hung to order

REMNANTS STRAW MATTING 10c. PER YARD.

Prices on Furniture in proportion, to close out the entire stock, as it must be sold

B. C. BENNER,

NO. 230 CENTRAL STREET.

☞ This store will be closed Tuesday, Wednesday, Thursday and Friday evenings at 6 p m., until further notice

WHAT WE WANT IS

THE MERRIMACK CLOTHING ASSOCIATE BUILDING LOWELL MASS

MAN

WITH A DOLLAR IN HIS POCKET.

These prices are for Cash and Cash Only, and the man or woman who calls first at our Bargain Table can secure them King Cash has got them for us King Cash must get them for you

THIS WEEK.

Men's $4 Rain Coats, Waterproof, $2.25 each.
Men's $1 Cheviot Shirts, all sizes, 48c. each.
Men's 25c Heavy Merino Half Hose, 13c. a pair.
Men's $15 All-Wool Kersey Overcoats, $8.75 each.
Ladies' $5 Silk Umbrellas, 26 or 28 inch, $3 each.
Boys' 35c. Turbans, All-Wool, 19c. each.
Boys' $4 All-Wool Suits, $2.45 each.
Fine 25c. Linen Handkerchiefs, Hemstitched, 10c.
Tremendous Bargains in Collars and Cuffs.

OPP. CITY HALL.

AMBROSIA, AND HOW TO MAKE IT

We have the Ambrosia Bowl, you can make the Ambrosia

☞ DIRECTIONS—Cut up an orange in thin even slices taking out the seeds place a layer of orange in the bowl then a layer of sugar following with a covering of cocoanut repeat until the dish is filled ready for use immediately

THE ORANGE BOWLS

in two shapes are of good and attractive size and we sell them for

25 CENTS EACH

You will see that they are very cheap in price

French & Puffer,

127 to 131 Central Street.

Low Prices

| | | | | |
|---|---|---|---|---|
| 5lb. pail | Raspberry Jelly | 35c. | pail. |
| 5lb. " | Strawberry " | 35c. | " |
| 5lb. " | Currant " | 35c. | " |
| 5lb. " | Apple " | 35c. | " |
| 5lb. " | Raspberry Jam | 50c. | " |

20 lb tub of Lard, 7½c. lb.

Haxall Flour $4.75 and $5 per Bbl.

FARLEY'S .·. CASH .·. GROCERY,

New No. 140 Corham St.

LOWELL

OPERA HOUSE,

TWO NIGHTS ONLY

Thursday and Friday, Feb. 15, 16.

Engagement of the Prince of Comedians

Mr. Henry E. Dixey,

And the Magnificent Organization,

RICE'S Big Burlesque Company,

In the Captivating Burlesque,

NEW MUSIC NEW SPECIALTIES ADONIS

Or Ye Statue, Ye Miller, Ye Maiden, and Ye Lordly Villyain

60 New Faces, New Features, New Ideas, Novelties Everything Up to Date and Replete with Novelty.

PRICES $1 50 $1 00 75c 50c 35c, 25c. Seats on sale Tuesday

Saturday Matinee and Night February 17.

The Benjamin Cuthill Stock Company in Alexander Dumas Wonderful play

The Clemenceau Case!

The play which has caused more newspaper controversy than any production on the American stage

PRICES Evening 75c 50c 35c 25c Matinee 50c 25c 15c Seats on sale Thursday at 10 a m

BIJOU THEATRE

E C BASCOM, Manager

Week Beginning Monday, February 12.

Matinees Monday Wednesday and Saturday

THE LONDON SPORTS' BURLESQUE COMPANY

Will Re open this Theatre

MONDAY AFTERNOON, FEB 12

30—ARTISTS.—30.

SHAPELY WOMEN
GOOD SINGERS
GRACEFUL DANCERS,
FUNNY COMEDIANS
CLEVER SPECIALTIES

The programme opens with a Bewildering Burlesque which is followed by a STRONG AND TAKING OLIO

This company is One of the Best on the Road, and Plays Only First-class Theatres

Popular Prices 10, 20, and 30 cents.

Music - Hall

Oliver Byron's Great Play,

Sentenced to Death.

Special engagement of MR CHAS BURNHAM Mr Melton Miss Tucker and Stock Company

SPECIAL—Mr J J Owens photographs given to reserved seat holders on Monday and Friday evenings

Prices 10 20 30 Saturday Matinee 2 30

EDWARD CAWLEY, Office, 75 Central Street

Wholesale and Retail Dealer in Coal

of all kinds Also dealer in Wood Lime and Cement Agent for the celebrated Portland drain and sewer pipe Elevator Rogers Street Bridge

A discussion which took place the other evening among a number of old smokers was as to the merits of the best Cigar and the honors easily came to

Curfew 10c. Cigar.

Have You Tried

Watson's Celebrated Home Made and Cream Bread,

Manufactured from the finest of Wheat. It is unexcelled for purity and quantity Our Cream Pie are in demand Wedding and Party orders furnished at short notice

BAKERY,

24 to 30 Charles St.

LADIES' AND GENTS'

CLOTHING

Cleaned Pressed and Repaired at Short Notice.

THOMAS DALEY,

Cor Fletcher and Dutton Streets

Goods called for and delivered without extra charge Send Orders by Postal

A GOOD INVESTMENT.

Every dollar expended for pure water is an investment on which the interest is paid in good health

The purest water in the world filtered through our NATURAL STONE FILTERS Call and see them

Callahan & Sanborn,

HARDWARE

Merrimack - Square, Cor. Bridge St.

☞ The Largest Stock of Plumbing and Steam Goods for sale at the Lowest Prices by The H. R. Barker M'f'g Co., 158-170 Middle St. ☜

JUST ONE-THIRD UNDER PRICE.

Etchings Engravings Pastels Artotypes, Water Colors and Colored Prints of every description and the largest lines of Moulding to select from in the city all at one third less than elsewhere Order now for the holidays

MAKER'S,

COR MERRIMACK AND JOHN STS.

NEWSPAPER ARCHIVE®

## SUN WEATHER BULLETIN.

ALMANAC FOR TUESDAY, FEB. 13.

| | | | |
|---|---|---|---|
| SUN RISES | 6 44 | MOON SETS | 12 49 AM |
| SUN SETS | 5 14 | FULL SEA | 4 30 AM / 5 00 PM |
| LENGTH OF DAY | 10 30 | | |

WASHINGTON, Feb. 13.—The storm central of Arkansas Sunday has moved eastward, attended by exceptionally heavy gales and heavy snow in the lake regions, and heavy rain from the Ohio valley to the gulf. Heavy snow has also fallen in New England and heavy rain in the middle and southern Atlantic states. A secondary development has appeared off the Virginia coast. The temperature has fallen in the lake regions, the New England and middle Atlantic states.

Forecast for New England: Heavy snow; northeast gales.

Signals are displayed from Wilmington to Eastport.

## IMPORTANT.

There are two important requisites for a daily paper: 1st, it should print the news while it is fresh; 2nd, it should be printed so that you can read it. Compare THE SUN with other local papers on these important points.

## LOCAL NEWS.

Smoke Towers' Corner Cigar.

Miss Mattie Rolfe has accepted a position as milliner in Boston.

The British American association has arranged for its annual ball in M. U. O. F. hall March 12th.

The Sawyer Carriage company will move into the Kilson building on Worthen street about March 1.

Two alleged sporting events, a cocking main and a dog fight are said to have been held last week, in Centralville and Chelmsford.

The sewerage system and the removal of ledge at George Kelley's house will receive attention of Dracut voters at the town meeting.

The Valentine Whist club met with Mrs. H. L. Stevenson on Beacon street yesterday. Prizes were won by Miss Julia Bachelder and Mrs. David Healey.

The Tremont and Suffolk company is storing fabrics in the storehouse of the Lowell Carpet company. An overseer of the Carpet company says the demand for carpets the past week has equalled the number of yards manufactured.

The Carriage Workers' union gave a complimentary supper to Richard J. Buckley, vice president of the Boston union, Michael Davitt, walking delegate, and Edgar Whitney, secretary of the Lawrence union, in Bay State hall, last night.

The special committee of the city council appointed to consider means for the disposal of garbage went to Wakefield yesterday and inspected the system in operation there. This is the same system that was inspected by the board of health last week.

The second annual convention of the Young Women's Christian associations of Massachusetts and Rhode Island will be held in this city at the First Congregational church on Friday, Saturday and Sunday next. The opening service will begin Friday afternoon at 2 o'clock, conducted by Mrs. H. O'Donnell of Cambridge. The exercises will be of a very interesting nature.

### Becomes a Superintendent.

Mr. Henri Schaeffer, for considerable time a chemist in the Merrimack Print works has gone to Manchester where he becomes superintendent of the Manchester Print works.

### For a Ball Team.

A meeting was held at the Harris house last evening by several base ball enthusiasts who are anxious to have a team in this city next year. Cudworth is at the head of the movement and it is said that he is willing to advance $1000 providing five other men will contribute a like sum.

### Business Is Depressed.

The police say that the hard times have had the effect of driving kitchen barrooms out of business, for two reasons, the wholesalers will not sell wet goods on trust and the would-be retailer is chary of getting into trouble as the chances are slim of his being bailed out in event of getting caught doing an illegal business. Besides, trade would not be brisk enough to make the risk worth the taking.

### Board of Trade.

Unless a combination of circumstances prevents a quorum the Board of Trade will meet tonight at its rooms and discuss among other things this subject: A suitable hospital for contagious diseases and regulations for the control of the erection of private as well as public buildings.

Messrs. Richard Bray, superintendent of public buildings; John F Murphy, state inspector; Otis A. Merrill and F. W. Stickney, architects, will speak.

### Training School Graduates' Union.

The regular meeting of the Lowell Training School Graduates' union will be held at the High school hall, tomorrow, at 4 o'clock p. m.

Miss Grace E. Hippesley of Westford and graduate of the Boston normal school of gymnastics, will speak on the Swedish system of physical culture, bearing principally on its practical use in the public schools. It promises to be very instructive and entertaining as she is to demonstrate with classes from the Moody and Highland schools.

All teachers and others interested in the subject are cordially invited to be present, as a large attendance is very desirable.

### An Athletic Exhibition.

An athletic exhibition was given last evening at the Burkes hall by Prof. Nelson of the Y. M. C. A. gymnasium. About 300 members and friends were present and a pleasing program was presented. The sports began with a dumb bell drill by a class of 16 led by Mr. Nelson. The next number was an exhibition of high jumping by Messrs. Snyder, Cooper and Thayer. This was followed by a variety of somersaults and other contortion acts by Messrs. Cole and Wood who did their turn creditably. High kicking was next concluding with a friendly three round glove contest between Tom Flaherty and Luke Welch and Prof. Mack and his pupil Ralph Cullen. Joe Flaherty was referee and Mr. McGuiness time keeper.

### Salon Holds the Mortgage.

H. H. Faxon, the temperance worker and Law and Order league leader, attended the legislative hearing at the state house on the bill for a license commission for Fall River yesterday. Here is an abstract of what he said:

"I think there can be no doubt in your minds that Satan has a mortgage on Fall River, and he will foreclose and have the equity unless you interpose by giving the city a police commission free from the influence of the local whiskey ring. The opponents to such a measure have come here and clamored that it is antagonistic to the principles of local self-government, while the fact is, that local self-government ceased long ago in the locality named, and the lawless saloon element has been in supreme control. If the police cannot cope with 72 saloons, how can they control as many more?"

Dr. Colburn DENTIST 53 MERK ST.

## BAY STATE LEGISLATURE.

### LATE AFTERNOON SESSIONS TO BE HELD.

Several New Bills Introduced — Railway Companies Taxation and Insurance — Fast Day to be Abolished.

BOSTON, Feb. 13.—There was a continued hearing before the committee on cities on the question of establishing a board of police for Fall River, and generally for boards for all cities. Ex-Mayor Jackson of Fall River favored the proposition, and said that the objections which had been raised against appointment by the governor were not serious.

The insurance committee gave a hearing on the bill for the establishment of a state fire marshal. Commissioner Merrill spoke strongly in favor of the measure, and Fire Commissioner Flynn of Boston said that he had not considered the matter thoroughly, but it had undoubtedly some good features.

A. N. Hoxie was before the fish and game committee to prohibit the use of stationary devices for catching fish. He said that more than 100,000 men had been seriously affected in their pursuits by the weirs that dot the coast of Massachusetts.

In the senate Mr. Lawrence offered an order, "that when the senate adjourns after Feb. 13, 1894, it adjourn to meet on the following day at 4 p. m., and that until otherwise ordered that be the daily hour of meeting, except on Fridays, when the senate shall meet at 1 p. m." On motion of Mr. Milton the order went over.

Bills introduced: Exempting from taxation legacies to the children or issue of a deceased brother or sister; authorizing the city of Boston to pay a sum of money, balance of salary, to the widow of D. H. Hummond, late a probation officer for Suffolk county; to pay an allowance of $1000 to the families of firemen killed or injured fatally while in the performance of duties.

The house after a short debate and by a unanimous vote placed on file the senate resolution relative to 4 o'clock sessions; thus showing itself decidedly against the proposition.

Bills introduced: To authorize street railway companies to dispose of their surplus electric power; authorizing the consolidation of gas companies.

Reports of committees: Towns Leave to withdraw on the petition of J. J. MacCormack and others, prohibiting the same person from holding more than one town office in towns of more than 5000 inhabitants.

Agriculture—A bill providing for the protection from flies and insects of horses permanently injured by docking.

Labor—A bill providing that any person or corporation coercing or compelling any person to enter into an agreement not to join or become or continue to remain a member of any labor organization, as a condition of such person securing employment or continuing in the employment of any such person or corporation, shall be punished by a fine of not more than $100.

Insurance—A bill providing that policies of life insurance, payable to or for the benefit of married women, shall inure to their separate use and benefit.

The joint committee on judiciary reported a bill to abolish Fast day, and making the 19th of April a legal holiday in the same manner as Thanksgiving and other holidays.

### Our Youngest Diplomat.

WASHINGTON, Feb. 13.—John Barrett of Oregon, who was appointed minister to Siam, yesterday, is 27 years old, and the youngest man selected for the diplomatic service by this administration. He is a native of Vermont, and his father has been prominent in Republican politics in that state.

### Threatened to Kill Himself.

LONDON, Feb. 13.—A "crank" named Harry Carter was arrested yesterday. Carter wrote that unless his demands were granted by the queen it would be either necessary to send him to Broadmoor asylum or he would take his life.

### Commons Reassembles.

LONDON, Feb. 13.—The house of commons reassembled yesterday. The attendance was chiefly composed of Scotch members. Mr. Gladstone and Chancellor of the Exchequer Harcourt were loudly cheered upon entering the house.

### IN CONGRESS.

#### The Seigniorage Bill, Hawaii and the Tariff Considered.

WASHINGTON, Feb. 13.—In the house Mr. Bland had read a proposed amendment to the pending seigniorage bill authorizing the secretary of the treasury to have coined under the act of July 14, 1890, silver bullion to the amount of $55,156,681, and to issue certificates thereon to be used in the payment of current expenses. The secretary is also authorized to issue certificates in excess of this amount, but not to exceed the seigniorage.

On motion of Mr. Breckinridge the house went into committee of the whole to consider the urgency deficiency bill.

Mr. Reed objected to its consideration without general debate, and Mr. Breckinridge withdrew the bill.

Before the consideration morning hour expired the District of Columbia committee were given the remainder of the day till 3 o'clock, when eulogies upon the late Senator Stanford were delivered.

Various district bills were taken up and passed.

Mr. Gallinger presented in the senate a substitute for the Wilson tariff bill. It declares that in view of the widespread industrial depression existing in our land, bringing disaster to the manufacturing interests and loss of employment and suffering to the wageearning classes, it is unwise to make any changes in the tariff law during the present administration.

Senator Gray took the floor on the Hawaiian resolution. "The question presented by that resolution," said he, "does not involve a discussion of the general policy of annexation. There is a higher question involved, and that is a question of international morality. The president has withdrawn the treaty of annexation, and told us why he has withdrawn it. He needs no defense for withdrawing that treaty."

Pending Senator Gray's argument, the senate at 4:05 went into executive session. At 4:40 the doors were reopened and a message was received from the house announcing the death of Congressman Houk of Ohio. Senator Brice offered a resolution of regret and condolence. The senate then adjourned.

### In Need of Rest.

KANSAS CITY, Feb. 13. Congressman Wilson is feeling much better. In fact he is feeling stronger than he did ever before he left Washington, but his physicians have prescribed a rest for a few days as the best possible tonic for him.

### Wealthy Brewer Killed.

NEW YORK, Feb. 13. William A. Miles, the head of the firm of William A. Miles & Co., brewers, was instantly killed by falling from a window of the brewery, about 50 feet, to the yard below. He was 45 years old and very wealthy.

Highest of all in Leavening Power.—Latest U. S. Gov't Report.

Royal Baking Powder

ABSOLUTELY PURE

Next time try Old Hundred.

Wall paper at 18 Church street.

T. C. Lee, Fire Insurance, Donovan Bl'dg.

E. G. Parker, 25 East Merrimack street, has made a tremendous drop in price of coal. See ad.

Patten & Co. have the finest potted plants and cut flowers in the city. Shedd's block, Central street.

J. J. Gaynor & Co. are to continue their stove sale one week more. Call and see their stock at 35 Prescott street.

The greatest favor you can confer on friends is to give them your photo. The place to get photos taken is at Marion's, Barrister's hall.

A map of Chelmsford, now Lowell, as it was in 1794 has been presented to the public library by H. S. Perham, Esq. The "great road to Boston" is a very important feature of it.

"Without frugality none can be rich", remember this and deposit your money this week at Washington Savings bank. All money deposited now goes on interest at once at four per cent.

One of Alderman Stanley's draught horses fell on Prescott street, yesterday, and was injured internally, and the animal walked with great difficulty. The street was put in a better condition after the animal had fallen.

Last week for the first time in many weeks the clearings exceeded the clearings of the corresponding week of the previous year. The clearings for last week were $777,360.57 and balances $371,516.70. For the corresponding week of 1893 the figures were $768,247.05 and $276,720.57.

### His Annual Banquet.

The annual banquet of the Board of Trade will be held on March 1th, and Gov. Greenhalge will be among the invited guests.

### Accident Caused His Death.

David N. Scott, a young man of Tewksbury, died yesterday from the result of an accident, or over-exertion. A while ago, while out with a team hauling wood, the sleigh got stuck. He tried to move it and in so doing injured himself internally. His age was 24 years.

### The Drill Night Changed.

The regular drill of Co. C. Phalanx will be held this evening instead of tomorrow owing to the fact that the members participate in the prize drill at Huntington hall on that evening.

### A Musical Curio.

The Symphony orchestra, under direction of Mr. Roscoe McDaniels, the leader, is rehearsing regularly, and preparing a fine program for the public rehearsal in the near future. Sunday Mr. Severance introduced a novel musical feature in an old instrument he had received from Scotland, called a "chanter." Its tone is similar to a flagolet or a weak oboe. When a band of players is at the head of a company of Highlanders the music is very inspiring.

### POSTOFFICE DELAY.

#### Lowell's Case Is But a Counterpart of 900 Others.

According to a story from Washington the postoffice department is about 900 cases behind in its appointments, and these, of course, are all presidential offices. The cause of this condition of affairs is the refusal of the senate to confirm appointments. The anti-administration senators have succeeded in holding up a great number of appointments, so the question is asked, what use is it to make appointments if they are to be buried in the Senate committee.

Postmaster General Bissell said on Saturday to a gentleman who was asking the appointment of a postmaster in Massachusetts whose term expired in January: "This is a January appointment? Very well, we shall reach it about April. We are now making December appointments.

### To Keep Workmen Busy.

I will make ulsters, overcoats and winter suits at cost. Trousers $ 4.75 up, perfect fitting garments guaranteed. Louis Alexander, successor to Emerson, tailor, 65 Central St.

### Elegant Lamp Chimney Free.

We are giving away these finely engraved lamp chimneys with a pound of our choice tea. Dickson Bros., 68 Merrimack street.

Money loaned on endorsed notes, personal securities and second mortgages on real estate by J. H. Swift, 9 Barristers hall. Telephone 405-4.

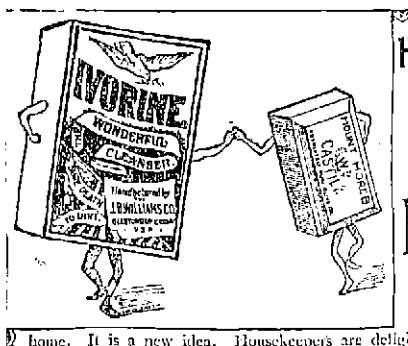


Hand in Hand together they go. Beginning April, '93, a cake of splendid Olive Oil Toilet Soap in every 1½ lb. package of the famous IVORINE WASHING POWDER

Both are the purest and best that can be made. Both needed in every home. It is a new idea. Housekeepers are delighted. You only buy the package of Ivorine — the soap costs you nothing.

The soap is made from the finest Italian Olive Oil. For the Toilet and Bath, for Shampooing the hair, for the Delicate Skin of Babies, for keeping the Hands Soft, White and Smooth—nothing can equal it. It is pure Olive Oil and nothing else. If you want a clear, bright complexion, always use this Soap.

The J. B. Williams Co., Glastonbury, Ct. For 50 years the makers of Yankee Shaving Soap.

J. L. CHALIFOUX.

We Don't Wait For Better Times.

We make them ourselves with better values—values that crowd our large establishment during business hours.

Others May Do the Talking, But Chalifoux Sells the Shoes.

Just as empty vessels sound the loudest, so certain empty shoe stores make the most noise. But, while exaggerated claims may catch the few credulous and unthinking which are to be found in every community, the vast majority prefer something more substantial than fuss and feathers. And this accounts for Chalifoux's Shoe Department being always busy. The shoes and the prices do the talking here, and judging from the large number of purchasers, they talk convincingly. Here are a few samples:

Men's Patent Leather Bal. and Congress Dress Shoes, worth $4, now $2.

Men's new winged tip Bal. and Congress at $1.50.

Ladies' Wax Calf Waukenphast, sewed welts, worth $3.50, now $2.

Ladies' Fine Dongola Button, Opera and Commonsense, sizes A, B, C, D, and E. Former price $3, now at $2.

Ladies' Kid Blucher Polish at $1.23.

Save Your Money by Shoeing Your Children Here.

Boy's Tap Sole Bals., sizes 11 to 2, at 69c.

Misses' Kid Button, patent tip, sizes 11 to 2, at 75c.

J. L. CHALIFOUX

Central and Middle Streets.

### Commonwealth of Massachusetts.

STATE HOUSE, BOSTON, Feb. 9th, 1894.

The committee on taxation will give a hearing to parties interested in the petition of J. J. MacCormack for legislation providing for an appeal from the assessors' valuation of real estate at room No. 15, State House, on Friday, Feb. 16th, at 10:30 o'clock a. m.

J. F. BARTLETT, Chairman.
J. S. MURPHY, Clerk of the Committee.

BACHELLER, DUMAS & CO.

Paper Ruling, Book and Pamphlet Binding, Blank Books a Specialty

18 CHURCH STREET.

Do You Go To Lawrence?

IF SO, CALL AT

THE HOTEL BRUNSWICK,

Which now has the Finest Dining Rooms in the city. They have been recently renovated. The Cuisine is Unsurpassed

COAL DELIVERED IN BAGS.

100 lbs. in each Bag.
20 Bags to the Ton.
No Dust.
No Scattering of Coal.

No Noise. No injury to Lawns. Order your Coal Delivered in Bags.

Wm. Kittredge Co.

Office: 38 MIDDLE STREET.
Yard: Foot of POND STREET.

MONEY TO LOAN.

If you want money at low rate of interest, call on

JAMES MURPHY & SON.

No. 15 Central Street.

Dealers in Real Estate.

W. P. FOYE,

Flour, Hay and Grain,

No. 113 Market Street.

Conant & Company,

338 and 340 Central Street,

KEEP YOUR FEET WARM

—WITH—

THE CARBONITE FOOT WARMER

The Greatest Comfort While Driving in Cold Weather.

LOOK - AT - OUR - $9.00 - HARNESS.

ONE WEEK MORE.

We have a few stoves left and we do not expect to summer them over, so shall continue the sale another week, with prices as follows:

| | | | |
|---|---|---|---|
| Our Elegant Square Parlor Stoves, Draw Center Grate, war'ted, | price $20.00, | now | $20.00 |
| " " " " " " | 10.00, | " | 14.00 |
| " " " " " " | 10.00, | " | 11.00 |
| " " Round " " | 22.00, | " | 17.00 |
| " " " " " " | 15.00, | " | 10.00 |
| " " Bedroom Coal Stove | 5.50, | " | 4.00 |
| " " " " " " | 6.00, | " | 4.50 |
| " " " Wood " | 3.50, | " | 2.25 |

If you are in need of a stove do not let this opportunity go by. Other goods equally low for SPOT CASH. WANTED, a pair of second-hand travers runners without body.

J. J. GAYNOR & CO.,

New Number, 35 Prescott Street.

FROM THE FACTORY TO THE FOOT

PROFITS PUSHED ASIDE.

OUR FEBRUARY SALE IS A PERFECT BOON

To an Oppressed Public.

RUBBERS

Of every description made by the Boston, Woonsocket, and Goodyear Shoe companies, at reduced price. It will pay you to see what we can save you on Rubbers.

LEATHER GOODS

All our leading makes of Fine Shoes; the finer the goods the more the sacrifice. See the goods—the prices will sell them—if you need Shoes.

O'Sullivan - Brothers.

OPP. CITY HALL.

BROKEN LOTS OF

Window Shades.

Mounted on Good Fixtures,

25c., 30c., 35c., 40c.

Also extremely low prices made on Opaque, Holland, or tint shades, made and hung to order.

REMNANTS STRAW MATTING 10c. PER YARD.

Prices on Furniture in proportion, to close out the entire stock, as it must be sold.

B. C. BENNER,

NO. 230 CENTRAL STREET.

☞ This store will be closed Tuesday, Wednesday, Thursday and Friday evenings at 6 p. m., until further notice.

WHAT WE WANT IS

THE MERRIMACK CLOTHING ASSOCIATE BUILDING LOWELL, MASS.

MAN

WITH A DOLLAR IN HIS POCKET.

These prices are for Cash and Cash Only, and the man or woman who calls first at our Bargain Table can secure them. King Cash has got them for us. King Cash must get them for you.

THIS WEEK.

Men's $4 Rain Coats, Waterproof, $2.25 each.
Men's $1 Cheviot Shirts, all sizes, 48c. each.
Men's 25c. Heavy Merino Half Hose, 13c. a pair.
Men's $15 All-Wool Kersey Overcoats, $8.75 each.
Ladies' $5 Silk Umbrellas, 26 or 28 inch, $3 each.
Boys' 35c. Turbans, All-Wool, 19c. each.
Boys' $4 All-Wool Suits, $2.45 each.
Fine 25c. Linen Handkerchiefs, Hemstitched, 10c.
Tremendous Bargains in Collars and Cuffs.

OPP. CITY HALL.

AMBROSIA,

AND HOW TO MAKE IT.

We have the Ambrosia Bowl; you can make the Ambrosia.

☞ DIRECTIONS.—Cut up an orange in thin, even slices, taking out the seeds; place a layer of oranges in the bowl, then a layer of sugar, following with a covering of cocoanut; repeat until the dish is filled; ready for use immediately.

THE ORANGE BOWLS

Are in two shapes, are of good and attractive size, and we sell them for

25 CENTS EACH.

You will see that they are very cheap in price.

French & Puffer,

127 to 131 Central Street.

Low Prices

| | | | | |
|---|---|---|---|---|
| 5lb. | pail | Raspberry Jelly | 35c. | pail. |
| 5lb. | " | Strawberry " | 35c. | " |
| 5lb. | " | Currant " | 35c. | " |
| 5lb. | " | Apple " | 35c. | " |
| 5lb. | " | Raspberry Jam | 50c. | " |

20 lb tub of Lard, 7½c. lb.

Haxall Flour $4.75 and $5 per Bbl.

FARLEY'S .·. CASH .·. GROCERY,

New No. 140 Corham St.

LOWELL

OPERA HOUSE,

TWO NIGHTS ONLY.

Thursday and Friday, Feb. 15, 16.

Engagement of the Prince of Comedians,

Mr. Henry E. Dixey,

And the Magnificent Organization,

RICE'S Big Burlesque Company.

In the Captivating Burlesque,

NEW MUSIC. NEW SPECIALTIES. ADONIS

Or Ye Statue, Ye Miller, Ye Maiden, and Ye Lordly Villyain.

60 New Faces, New Features, New Ideas, New Joyous Incidents. Everything Up to Date and Replete with Novelty.

PRICES, $1.50, $1.00, 75c., 50c., 35c., 25c. Seats on sale Tuesday.

Saturday Matinee and Night, February 17.

The Benjamin Tuthill Stock Company in Alexander Dumas' Wonderful play,

The Clemenceau Case!

The play which has caused more newspaper controversy than any production on the American stage.

PRICES: Evening, 75c., 50c., 35c., 25c. Matinee, 50c., 35c., 25c., 10c. Seats on sale Thursday at 10 a. m.

BIJOU THEATRE

E. C. RASCOM, Manager.

Week Beginning Monday, February 12.

Matinees, Monday, Wednesday and Saturday.

THE LONDON SPORTS' BURLESQUE COMPANY

Will Re-open this Theatre

MONDAY AFTERNOON, FEB. 12.

20—ARTISTS.—20.

SHAPELY WOMEN,
GOOD SINGERS,
GRACEFUL DANCERS,
FUNNY COMEDIANS,
CLEVER SPECIALTIES.

The programme opens with a Bewildering Burlesque, which is followed by a STRONG AND TAKING OLIO.

This company is One of the Best on the Road, and Plays Only First-class Theatres.

Popular Prices: 10, 20, and 30 cents.

Music - Hall

Oliver Byron's Great Play,

Sentenced to Death.

Special engagement of MR. CHAS. BURNHAM, Mr. Meldon, Miss Tucker and Stock Company.

SPECIAL.—Mr. J. J. Owens' photographs given to reserved seat holders on Monday and Friday evenings.

Prices 10, 20, 30. Saturday Matinee 2.30.

EDWARD CAWLEY, Office, 75 Central Street.

Wholesale and Retail Dealer in Coal of all kinds. Also dealer in Wood, Lime, and Cement. Agent for the celebrated Portland drain and sewer pipe. Elevator, Rogers-Street Bridge

A discussion which took place the other evening among a number of old smokers was as to the merits of the best Cigar and the honors easily came to

Curfew 10c. Cigar.

Have You Tried Watson's Celebrated Home Made and Cream Bread,

Manufactured from the Finest of Wheat. It is unexcelled for purity and quantity. Our Cream Pies are immense, Wedding and Party orders furnished at short notice.

BAKERY,

24 to 30 Charles St.

LADIES' AND GENTS'

CLOTHING

Cleaned, Pressed and Repaired at Short Notice.

THOMAS DALEY,

Cor. Fletcher and Dutton Streets.

Goods called for and delivered without extra charge. Send Orders by Postal.

A GOOD INVESTMENT.

Every dollar expended for pure water is an investment on which the interest is paid in good health.

The purest water in the world filtered through our NATURAL STONE FILTERS. Call and see them.

Callahan & Sanborn,

HARDWARE,

Merrimack - Square,

Cor. Bridge St.

☞ The Largest Stock of Plumbing and Steam Goods for sale at the Lowest Prices by The H. R. Barker M'fg Co., 158-170 Middle St.

JUST ONE-THIRD UNDER PRICE.

Etchings, Engravings, Pastels, Artotypes, Water Colors, and Colored Prints of every description, and the largest lines of Moulding to select from in the city, all at one-third less than elsewhere. Order now for the holidays.

MAKER'S,

COR. MERRIMACK AND JOHN STS.

## Second Edition

# 5 O'CLOCK

☞THE SUN is the only penny paper in Lowell receiving cable and telegraphic despatches. Most of the news items in this issue can be found in the other local papers tomorrow, if you are willing to wait till then.

## HANGED A SPY.

### RUSSIA DEALS SUMMARILY WITH AN ARMY OFFICER.

**Col. Gregorieff Had Betrayed State Secrets For a Long Time and Was Accordingly Shown His Folly.**

By Cable to THE SUN.

ODESSA, Feb. 13. Col. Gregorieff was hanged as a spy here yesterday. For two years he had betrayed Russian military secrets to Austria, although he was commanding a regiment of Russian cavalry. He received f.25,000 annually from Austria for his services.

### OUT ON STRIKE.

**New Bedford Weavers Protest Against a Cut-down.**

By Telegraph to THE SUN.

NEW BEDFORD, Feb. 13. The weavers of the Wamsutta mills were notified today that a cut-down would go into effect Monday. After the notice had been given 225 weavers went out on strike.

### INCENDIARY FIRE.

**Big Residence at Newton Destroyed Today.**

By Telegraph to THE SUN.

NEWTON, Feb. 13. The big residence of L. R. Spear in this town was destroyed by fire early this morning. It was of incendiary origin and John Boyd is under arrest on shspicion.

## THAT NEW BRIDGE.

### BILL REPORTED IS RECOMMITTED TO THE COMMITTEE.

**Kickers at the Other End of the County Seem to Have a Little Influence With the Legislators.**

In the house yesterday the bill reported by the committee on roads and bridges, providing for a new bridge accross the upper Merrimack, was recommitted. Mr. Abbott of Watertown made a great fight against the bill. His main objection was based upon the fact that Middlesex county should not be called upon to pay the main part of an expense from which the two towns named would derive the almost exclusive benefit.

He remarked that the cost of the bridge would be about $225,000, and was not certain that the benefit which would accrue would justify the outlay.

Mr. Scudder of Dalton, in defence of the committee reporting the bill, said that the Middlesex county commissioners were present at the hearing before the committee and urged a favorable report upon the petition, as did also all other persons appearing before the committee. He said the bridge would be a distinct public improvement.

Mr. Hayes of Lowell regarded the attempt to recommit the committee as a reflection upon the committee on roads and bidges. The committee had thoroughly investigated the subject.

James Stuart Murphy of Lowell said that Lowell, though not directly benefited by the bridge, was not opposed to contributing its proportionate expense to the cost.

### LOCAL NOTES.

The Tuesday evening class has a social at Lester's tonight.

There is a letter for Thomas Moriarty, the boxer, at THE SUN office.

Owing to the storm, there was no session of the public schools this morning.

There will be a regular meeting of the common council at 8 o'clock this evening.

Wednesday, Friday and Saturday of this week are Ember days, and consequently fast days.

The monthly examinations of St. Michael's parochial school are being held this week.

Today's big storm makes O'Sullivan Bros.'s ad. unusually pertinent. Read it for yourself.

B. C. Benner has a big broken stock of window shades which is quoted at a schedule of prices worth considering.

An "old stocking boarder" writes THE SUN that he believes the request of the Shaw Stocking company's boarders for increase of wages is a reasonable one. He says it is hard to make a fair day's pay now.

The horse driven in a light sleigh by Dr. Geo. Thomas ran away this morning on Central street. The sleigh and its driver were tipped over and the latter was dragged some distance in the deep snow, until he finally released the reins. The animal continued up Central street and after smashing the sleigh was caught. The doctor was not injured though shaken up.

### DEATHS.

John W. O'Connor, aged 2 months, died last night at the home of his parents, John W. and Hannah O'Connor, 2 Slavin's yard, off Gorham street. The funeral occurred this afternoon and burial was in the Catholic cemetery.

John F. McGrath, aged 4 years, son of John and Margaret McGrath, died last night at their home, 14 Common street.

Solomon Taylor, aged 66 years, died at his home in North Billerica, last evening.

William C. Lennon, aged 18 years, son of James and Mary Lennon, died last night at their home, 53 North street.

McMannon, florist, Prescott & Merr'k sts.

### FUNERAL SERVICES.

The funeral of the late Sarah J. Lee, wife of Benjamin Lee, occurred this afternoon from the residence of her sister, Mrs. M. H. Perley, 37 Varney street. Services were conducted by Rev. R. A. Greene, and the bearers were relatives of the deceased. The interment was in the Hildreth cemetery and the arrangements were in charge of J. B. Currier.

**The Best Value**

Ever offered in teas at retail is our Eagle Brand Formoso at 50c. per lb., without presents. The U. S. Tea Co., corner Central and Prescott streets.

## WAS BRIBED

### An Alderman Received $3000 for Five Licenses.

REV. MR. MONTGOMERY FORGOT THE ALDERMAN'S NAME.

He Was Too Busy to Prosecute Him.

Rev. Mr. Montgomery appeared before the committee on cities yesterday in favor of the license commission bill introduced by by Secretary Smith of the Board of Trade. He wants a commission of three men appointed by the governor, and to be in control of the governor and executive council. He spoke of the corruption to which the present law gave rise, and said that one alderman to his knowledge received $3,000 for five licenses. When this alderman was a candidate for re-election he called at the speaker's house and denied having received $3,000, but acknowledged having received $600 in lieu of licenses.

He was closely questioned by Senator Buckley of Holyoke and Rep. Farley of this city.

In reply to the inquiry as to who this alderman was Mr. Montgomery said he could not recall his name.

As a minister of the gospel, said Senator Buckley, you are interested in good government and yet you failed to have this man prosecuted.

Why did you not have this man prosecuted said a member of the committee.

"I complained of it," replied Mr. Montgomery?

"Did you enter complaint against him with the police court judge or with the chief of police?"

"I did not," was the reply.

"Why did you fail to have him prosecuted?

"I was too busy about that time to attend to the matter."

There is considerable opposition to the commission bill from people who believe that the removal of the restriction clause will best regulate the traffic.

## THE PUTNAM GUARDS.

### ANNUAL BALL OPENS THE BIG MILITARY BAZAAR.

**Storm Did Not Keep Everybody at Home as the Attendance Was Quite Large and a Fine Ball Was the Result.**

Such a storm as that which waged last evening seemed furious enough to deter people from venturing out to even the biggest of social affairs of the season, and yet the attendance at the thirty-second annual ball of the Putnam Guards, G. Company, 6th Regt., was what a regular attendant at such affairs would call very good both in size and style.

The ball opened the annual fair which will continue each evening this week, in Huntington hall, and considering the beastly weather the opening was very auspicious indeed.

The booths, with the exception of those at which refreshments were dispensed, were not in place last evening but the hall was tastefully decorated by the Criterion company, Nottingham lace and bunting being used.

The militiamen and their friends began to arrive at eight o'clock and at nine, when the grand march began, there was a large crowd present.

Hibbard's orchestra was in attendance and previous to the formation of the march rendered a delightful concert program including a well executed cornet solo by E. C. Quimby, chief bugler of the 6th regiment.

Shortly after nine o'clock the march was formed Capt. E. B. Carr and Mrs. Carr leading, the latter attired in white silk. Following the first couple marched Lieut. Wm. Fairweather and Miss Zink; Lieut. George S. Howard and Mrs. Howard; Lieut. Gregg of the Mechanics Phalanx and Miss Livingstone; First Sergt. H. H. Farr and Mrs. Farr and about 100 couples. Many beautiful costumes were noticed in the march and mingled with the natty uniforms of the soldiers and the dress suits and sombre cutaways of the civilians a beautiful effect was produced.

After the march and circle the dance order of 23 numbers was taken up and thoroughly enjoyed, an intermission of 30 minutes for supper being taken about midnight.

The affair was a success and the "Puts" intend to make the remaining exercises of the week fully as enjoyable. General dancing will be indulged in every evening.

The success of last evening's ball reflected on the following gentlemen who had the affair in charge: General manager, Capt. Ed. B. Carr; floor director, Lieut. Wm. Fairweather; assistants, Lieut. George Howard, 1st Sergt. H. H. Farr; aids, Sergts L. G. Hanton, E. L. Soule, Frank Dodge; Corp. J. U. Buzzell, W. H. Whitston, Richard Place, F. G. Hills; privates, F. Barris, F. G. Baldwin, F. C. Destalair, J. R. Gelinias, D. J. Geroux, J. A. Lynn, H. H. Bond and W. U. Wiley.

All the local military organizations were represented, Capt. Mitten, for the Welsh Guards. A delegation from the cavalry detachment of Chelmsford was also present.

Tomorrow evening will be distinctively "Military" night, and besides the competitive drill for special and elegant prizes Gov. Greenhalge is expected to be present and receive. There will be delegations from nearly all the military bodies hereabouts, and the floor scene is expected to be very fine. On the other nights of the bazaar special entertainments will be given.

### THAT STABBING AFFRAY.

**Patrick Kane, the Victim, is in Serious Condition**

The Kane case is attracting considerable attention today owing perhaps to the serious condition of the victim, who is at his home on Adams street. A number of stories are being circulated, in most of which the Dubois brothers, who are now in jail awaiting a hearing are implicated. One story is told to the effect that Kane was going along Adams street with two girls, and one of the arrested men coughed as he passed them, whereupon Kane struck at him, and he ran away.

**Good Building Laws.**

From year to year during the past decade our city has been discussing the expediency of creating a building law, authorized by the state legislature, which body authorized the building laws in Boston. These laws appear to the writer to be precise and to the point in its demand. While Lowell might not need so voluminous a draft there are sections in it which could be well adopted here.

This subject might well be taken up and brought to an issue at the board of trade meeting tonig

## THE WEAVERS' BILL.

### MANUFACTURERS HAVE MANY EXPLANATIONS TO MAKE.

**Practical Weavers Give the Legislative Committee Facts About Over Running the Length of Cuts—Senator Brady Makes Some Pertinent Inquiries.**

It appears evident that the committee on labor of the legislature will be in favor of a weavers' particulars bill of some kind from the fact that the manufacturers have difficult tasks to controvert facts which are quoted by operatives. It is said that at the recent hearing a manufacturer appeared before the committee in remonstrance to a weavers' bill. The questioning was upon the length of cuts of cloth, the weaver delegates previously having claimed that cuts run many yards over 40, the figure claimed as the length for which they are paid. The weavers had made it very clear that while weavers only get paid by the cut in a majority of cases, it is a trick of the manufacturer to have cuts run over 40 yards. All over this figure is a loss to the weaver.

The protesting manufacturer said that 40 yards was the usual length. Some cuts might run over that but he believed the average would not be much over 40 yards. When pressed by Senator Brady in questioning he acknowledged that cuts might run over. He said the excess cloth was made into remnants, and was so much of a loss to the mill. He acknowledged that if cuts ran one yard over, the weaver on eight looms would lose the price of four yards. The manufacturer said that some dishonest manufacturers might take advantage of such an oversight and do weavers an injustice.

Senator Brady then remarked to him that he seemed to be making a vigorous protest against a weavers' bill when, if he was as honest as he claimed in not allowing his cuts to run more than half a yard over 40, he would not have a great deal to say. The manufacturer said that he was present on the principle of the bill, and admitted that in many mills cuts often times run nearer 50 than 40 yards. Another ground of contention was that one mill frequently makes a new style of goods, and a bill of particulars would give the secret away; and again oftentimes a mill patterns after goods of another mill, and the latter wants his goods placed on the market before the originator of the idea "gets on to" the scheme.

The labor committee seem of the opinion that the 40 yard cut business is a scheme of the manufacturer for they have been in dry goods houses and have seen cases of cottons, brown and bleached in which few cuts are as small as 40 yards.

The hearings on the bill will be resumed this week and then the labor committee comes to Lowell on a mill visit.

### BOWLING NEWS.

The bowling committee of the Vesper local tournament have announced that prizes will be given as follows at the close of the winter tournament:

To each member of the team winning first place in the tournament.

To each member of the team winning second place.

To the member of any team having the highest average.

To the member rated at 140 having the highest average.

To the member rated at 130 having the highest average.

To the member rated at 120 or under having the highest average.

To the member having the highest single string.

To the member having the highest three string total.

Each member must bowl in a majority of the scheduled games in order to be eligible for the prizes and only one prize will be given one man.

Two interesting games were rolled in the senior and junior classes of the Highland club tournament last evening.

In the senior class Team Two defeated Team Seven by only 19 pins. Kirby was high roller with 509. The totals:

Team Two—Kirby 509, Church 500, C. G. Davis 451, Conant 375, Hanson 427; total, 2262.

Team Seven—Sherburne 498, Cheney 501, Butterfield 470, Ela 419, M. F. Davis 355; total, 2243.

In the junior class Team Five defeated Team Four by 23 pins. Sparks was high roller with 432. The totals:

Team Five—Sparks 432, Kittredge 338, Fish 318, Stiles 341, Hills 371; total, 1800.

Team Four—Hooper 336, Colby 401, Emerson 345, Johnson 394, Jones 300; total, 1776.

In the L. C. A. A. bowling tournament last evening Team Four defeated Team One by over 200 pins. Edwards was high bowler with 506. The totals:

Team Four—Conant 405, J. B. Swift 499, Edwards 506, Illsley 331, Myers 473; total, 2214.

Team One—Knapp 499, Fells 428, Sullivan 387, Coburn 382, Chadwick 411; total, 2117.

After this match the bowlers got to discussing their staying ability for another three string match and at 11 o'clock another match was begun, Illsley being absent. Team One allowed Illsley's rating of 110 and Conant's of 135, and beat Team Four by 147 pins, as follows: Team Four—Swift 553, Edwards 446, Myers 335, Illsley 330, Conant 405, total 2081.

Team One—Knapp 472, Fels 518, Sullivan 389, Coburn 338, Chadwick 459, total, 2223.

### FREIGHT WRECK.

**Storm Causes Derailment of Freight Cars at North Chelmsford.**

Early this morning two freight cars were derailed below the North Chelmsford station, and the road has been partially blocked all the morning. The damage is not reported as serious.

**The Forty Hours Devotion.**

The forty hours devotion commenced at St. Patrick's church this morning with a solemn high mass which was celebrated at 9 o'clock.

The church was well filled with people, and the services were of a very impressive nature. At the conclusion of mass the procession of the most blessed sacrament took place, and was participated in by the sanctuary boys and clergy. Eight members of St. Patrick's Cadet band, in uniform and carrying swords, acted as a guard of honor.

After the procession the blessed sacrament was exposed for the adoration of the people. It will remain exposed all day and evening, and until Thursday morning.

**Decreased Number of Applicants.**

It is said that the number of license applicants this year will not be as large as usual. This statement is made every year but the rush for licenses is always very heavy.

**Refused Him Again.**

The Lawrence board of aldermen again refused confirmation of Asst. Engineer Collins as chief engineer, last night.

## HOWE'S CASE

### More Spicy Testimony Brought Out at Trial.

BISHOP OF BOSTON CONTRADICTS MANY STORIES.

Some Salacious Details of Life in the Backwoods.

NEW YORK, Feb. 13, 1894. Ithamar Howe regards the loss of his pretty little wife as a commercial transaction in which he sustained a loss of $50,000.

Lawyer Hermann Aaron told the jury yesterday that Howe's bill of goods was defective, as he had failed to prove Isaac O Woodruff's responsibility in the transaction.

The jurors have now heard all of the testimony on which Howe bases his claim for $50,000, and part of the evidence to prove that Woodruff's conduct had nothing to do with the Howe family affairs. What remains to be submitted should not consume more than another day.

Howe resumed the witness stand today and was asked to produce the envelope that had contained the letter addressed to "My Jolly Little Girl" and signed "Uno." He said he had given it to his attorney, who had mislaid it.

There was a hum of expectation when Dr. Heber Bishop of Boston was called as a witness, as the story had been industriously spread that he was to be sued for divorce in the Massachusetts courts, and that Mrs. Howe would be named as co-respondent.

He began by emphatically contradicting these statements, declaring that he and his wife were living together on the best of terms. He said he had frequently seen Mrs. Howe at the Megantic Fish and Game club quarters in Quebec. She did not look more than 15 years old, and was very slight. She acted like a schoolgirl.

He heard that she was having some trouble with her husband in 1891, and one day she came to him and told him that she regretted having written any letters to members of the club, and that in the future she would not do so. She said she could come to New York and live in luxury without doing all the work she had at the club. Dr. Bishop advised her to do nothing foolish, and she promised to try to do nothing more to irritate her husband.

Orrill J. Carroll testified that he had been a waiter in the West Side Hotel at Fifteenth street and Sixth avenue. Woodruff and Mrs. Howe went to the hotel in January, 1891, and took a room, where Carroll served supper for them. They had not left when he went home at midnight. He knew that the reputation of the hotel was bad.

On cross-examination he said he had seen Woodruff and Mrs. Howe since their visit to the hotel. At Howe's request he called at Woodruff's office in Maiden lane and identified him. He next visited Boston, and saw Mrs. Howe on the pretence that he wished to hire a furnished room in the house she occupied. He had particularly remembered them on account of the disparity in their ages—the woman looked so very young while Woodruff was elderly.

Thomas Hamilton Royle, who was a guide in the employ of the Megantic club in 1891, said Woodruff arrived at the clubhouse with a party of men one morning in June. Ten or fifteen minutes later Mrs. Howe passed through the dining room, where Royle was standing, and went up stairs

The house was built of rough pine, and any sound could be plainly heard. He heard her steps on the stairs and then in her room, directly over the dining room. Royle soon went upstairs. As he was passing to the third floor, making no noise, as he wore moccasons, Woodruff entered Mrs. Howe's room, and immediately turned the key in the door.

Depositions of Clara P. Campbell of Hudson, N. H., and of Susan S. Price of Boston were read to show that the Howes had been happy until they went to the Megantic club, when Woodruff appeared on the scene.

Lawyer Aaron, in opening for the defence, said the case was absolutely without merit, and there was no ground for any accusation against Woodruff. He then read the depositions of Henry W. Mason of San Deigo, Cal., who had accompanied Woodruff to the Megantic club in May, 1891. Mr. Mason declared he had occupied the same room with Woodruff; they had usually gone to bed at the same time; they got up together every morning, and they were rarely out of each other's sight for more than five minutes at a time. He had seen no improper conduct between his friend and Mrs. Howe.

### PERSONAL.

Professor and Mrs. Baril intend to start soon on a professional tour of the West.

Mrs. Fred Bascom of Ready's avenue is recovering from her recent illness.

Mrs Fred Woodward of Simpson street is visiting her father, Mr. Tower of North Adams.

Dileno A. Robinson and Miss Lena May Thatcher were married by Rev. Dr. Greene, at the home of the bride's aunt in Chelmsford, Sunday.

Miss Villa Whitney White, whose singing both at High Street church and at Mrs. Underhill's reception, was so much admired, was the guest of Mrs. C. W. Huntington during her stay in Lowell.

Mrs. S. B. Hamilton, a milliner, has accepted a place at R. H. White & Co's Boston.

Edward A. Shattuck, attended the N. Y. republican club banquet, with Gov. Greenhalge last night.

### POLICE COURT.

**Quiet Day in the Old Court Room Owing to the Storm.**

Two drunks.

Herman G. Stacy was in court on the complaint of John McKensie for assault and battery. The case was continued until the 17th.

William Roach was up for larceny from Mary Bumford. His case will be heard on the 11th.

The continued case of James Welch for maliciously breaking glass. He was found guilty and was fined $1.20, witness fees.

**Handling Ladies Ankles.**

John B. Kelley, the traveling salesman, for a shoe firm, whose home is in Lowell, and who was on trial in Somerville for alleged assault, was discharged yesterday, the court having a reasonable doubt as to his committing an assault. The judge is said to have coupled this opinion with the decision, "It is not improper for a salesman to handle a ladies' ankle in fitting a shoe if he does not take liberties."

**Hats Off to Tom.**

School committeeman T. P. Boulger is looking happy today. The storm is not responsible for it alone, but a son and heir at his home is the cause for much rejoicing.

# LATEST EXCITEMENT

### All Paris Discussing the Latest Bomb Outrage.

BRETON'S IDENTITY IS CLEARED UP BY POLICE.

It was a Deliberate Plot to Murder People.

By Cable to THE SUN

PARIS, Feb. 13. The excitement occasioned by the bomb explosion at the cafe of the Hotel Terminus at the St. Lazare railway station last night, has not abated, and the outrage is the subject of discussion in all public places.

It has been ascertained that at least 21 persons were hurt. The name of the bomb thrower is Leon Breton.

The police believe that he is a member of an Anarchist group who have their headquarters at Neuilly-sur-Seine.

### CITY OF LOWELL

**Badly Scorched by the Big Fire at Bath, Me**

By Telegraph to THE SUN.

BATH, Me., Feb. 13. The big fire in the Bath iron works early this morning badly scorched the new steel steamer "City of Lowell." It is otherwise uninjured.

**Big Tannery Burned.**

By Telegraph to THE SUN.

OSWEGO, Feb. 13. The big Sandbank tannery here was burned during the night; loss $100,000 and 200 men thrown out of employment.

## UNDER SUSPICION.

### YOUNG MAN FROM PORTLAND CAUGHT IN A PAWN SHOP.

**Told Conflicting Stories About the Possession of a Watch—He Comes From Portland by Rapid Transit.**

Inspectors Lallamme and Allen while at work on a case this morning ran across a suspicious looking man who was inquiring for a pawn shop on Merrimack street. They followed him to the store where he endeavored to sell a watch, chain and charm which he was wearing.

They asked him a few questions, and when he surmised that they might be officers grabbed his watch and chain from his vest and put them into his trousers pocket. The inspectors took him to the police station where he gave his name as John F. Stanton of Portland, Me. At first he said that he came here from that city last night, and later he said that he left Portland this morning and beat his way here. The watch he claims to have bought in Chicago. It is not a very valuable one, of the plated gold variety. The charm is a gold locket, with place for picture, and with initial "B" on outside. In his pocket was a small diary containing a number of addresses of men in different cities, one of this city Albert Carle, Rock street. The diary also states that its owner worked for some time in Worcester. Stanton claims that he has no idea how he came by the diary. He denies that it is his. It is said he was intoxicated at the time of his arrest.

### OUR THEATRES.

BIJOU THEATRE — Manager Bascom reopened the Bijou to large houses at each performance and gave a show that pleased every one. The London Sports' Burlesque company easily proved itself a strong company and will draw large houses this week. "A Swell Affair," a well made little musical comedy serves very acceptably for the first part, and is followed by a strong olio including Miller and Brown in a good acrobatic song; Dike and Harris in a very funny musical comedy; the Dixon Brothers in a neat character sketch. Flora has a difficult slack wire performing, and while on the wire does some juggling.

Leslie and Barbie have a neat character change act in which they dance very cleverly. The best act of the whole olio is the trapeze performance of the Moranda sisters in which they perform the most daring feats ever seen in a local theatre. The costumes worn in the closing burlesque, "A Night in Egypt," allow the shapely forms of the young women to be seen at advantage, and as there is an abundance of bright music the play make a decided hit.

MUSIC HALL—It was a bad night for theatre going, but this theatre had a good sized audience which enjoyed the sensational drama "Sentenced to Death" as it was presented in its most complete way. Mr. Charles Burnham, the new actor especially engaged for this piece, at once became a favorite, while Miss Tucker was very pleasing throughout. The stock company seemed familiar with the lines and able to present the piece as fully as could be desired.

OPERA HOUSE—Henry E. Dixey in "Adonis" on Thursday and Friday evenings is an attraction of note. The famous Clemenceau case will be revived on Saturday.

**Paid the Bill All Right.**

Captain Davis sent to Capt. Price, of the Salvation army, a bill for $11 for the services of four officers for Sunday, at $2.75 per day. The salvation officer demurs, but Capt. Davis says it is customary to have officers paid where an admission fee is charged at a meeting.

Captain Davis charged for but four men, when there were at least ten men about the hall in the afternoon. "Joe, the Turk," has the bill as a curio, he says. It was paid.

**The Governor's Escort.**

The following committee of citizens will act as a guard of honor for Gov. Greenhalge at the bazaar tomorrow night: Capt. Geo. A. Hanscom, H. R. Rice, Edw. Ellingwood, Dr. Leonard Huntress, Wm. B. Spaulding, Edw. W. Thomas, Geo. L. Hooper, Peter H. Donohoe, E. A. Smith, Frank L. Weaver, James T. Smith, Hon. Geo. W. Fifield, Capt. Chas. H. Kimball, James N. Bourne, W. H. I. Hayes, Geo. F. Lawton, A. A. Haggett, Hon. Peter J. Brady, Charles W. Williams, Abel Wheeler, C. E. Carter, Hon. J. J. Pickman, Nathan D. Pratt, John P. Mahoney, Wm. A. Ingham, F. W. Shedd, Hon. Francis Jewett, Chas. H. Richardson, E. S. Foss.

## SNOW BOUND

### Lowell Gets a Mouthful of the Big Blizzard.

RAILROAD TRAVEL IS SERIOUSLY IMPEDED.

Street Railway Company Keeps Its Tracks Open.

The blizzard from the West predicted yesterday struck New England like a broadside late yesterday afternoon. It swept with great fury, with a velocity which was surprising, from one end of New England to the other, following it up with a blanket of snow which is of unusual thickness.

Here in Lowell the blizzard created quite a stir for while opinions differ it is really the worst storm for several years although the fall of snow, or the inconvenience is not as great as during the big storm of a year ago.

The storm set in before 5 p. m. yesterday and all night the wind howled, and snow fell in a driven sheet obliterating landmarks and car tracks, and making life of those obliged to be outside very discouraging. All night long the street railway snow plows were at work, each dragging or pushing a couple of cars. In this way by a continual fight against the elements nearly all the lines were kept open, that is inside the city, for out in the country the drifting snow was too much to contend against.

While street cars were running all the morning, it was noticeable that they carried few passengers for time schedules were an utter impossibility.

In Merrimack square the snow was kept cleared off in good style shovellers being at work all night. Other streets through which the tracks run are piled high with snow on either side while side streets are badly choked with the white material.

**Work for Laborers.**

A big snow storm is a blessing in disguise in one sense of the word this winter as hundreds of men are given temporary employment. While labor was plenty there were big gangs of men hired by Supt. Crowley and the street railway, for the snow heaps on the street had to be cleared away. Everyone of the main streets was an avenue of industry all the morning, a typical New England scene, everybody working, shouting or sleighing, and nearly everybody in good spirit and good natured.

**Railroad Travel Delayed.**

All trains from the north are way behind time and snow ploughs are breaking out the lines north owing to the big drifts. Trainmen say that the storm has been a tough one and in addition a freight wreck at North Chelmsford has delayed travel.

## THE HUSBAND'S AFFECTIONS

### WERE NOT TAKEN AWAY SAYS THE COURT.

**The Family Affair From Tyngsboro Brought to a Close in Court—The $1000 Suit of Mrs. Connell Coming to Naught.**

The suit claiming damages for alleged alienation of a husband's affections, of Sadie Connell vs. Charles Worcester and Mrs. Amazeen, all of Tyngsboro, was resumed in police court yesterday afternoon. At the previous hearing some interesting stories of home life were brought out. The female defendant is the other defendant's daughter. Mr. and Mrs. Connell were married in 1880; had lived in Tyngsboro until '92 when Mrs. Connell left her husband, and he went to the Worcesters to live. At different times she had asked her husband to return. She said the townspeople talked a great deal about her husband and Mrs. Amazeen, and she urged a divorce. Several stories alleging intimacy of more than friendly character were brought out as testimony.

Channing Whittaker had tried to act as peacemaker.

Mr. Amazeen testified to alleged indiscretions between Mrs. Amazeen and Mr. Connell.

For the defence Mr. Connell said he had no special attraction for Mrs. Amazeen. She was very jealous he said. He denied many things of a domestic nature which Mrs. Connell had alleged.

Mrs. F. C. Clark of this city knew the Connells well and said the home life was anything but pleasant. It was either a surfeit of scolding or as mum as a graveyard. She spoke well of Mr. Connell, and said the wife was inclined to be very jealous.

Mrs. Amazeen, who was sued, testified next, that she had left her husband because of his bad treatment of her. She first knew Connell at the time he broke his leg. Later Mrs. Connell had called her vile names.

Charles H. Worcester, co-defendant, testified to keeping Mr. Connell among his boarders. Never did anything to encourage Mr. Connell from staying away from home.

Mrs. Laura Harris was a subscriber to a fund to support the Connell family. Helen McGoon and Mr. Fifield gave incidental testimony. Mrs. Amazeen, recalled, said Mr. Connell had told her that his wife had gone after cider after joining the church, and members of the temperance society had given her cider. She used to read the bible with Connell on Sundays. Mrs. Connell, recalled, said her husband had raised "Cain" after joining the church. After considerable other irrelevant testimony, the lawyers, T. J. Enright for the defence and B. D. O'Connell for the plaintiff, made their arguments.

Judge Hadley gave his decision for the defendants saying in effect that there did not appear to be affection between Mr. and Mrs. Connell and accordingly he did not see how a missing quantity could be alienated.

After the decision the defendants were surrounded by admiring friends and congratulated.

Our store will be closed Tuesday, Wednesday, Thursday and Friday evenings at 6 o'clock until March.

Our "Short Bosom" Shirts are short in the bosom only—the bodies are long and full.

Guess they're about right, for a customer who had tried one said to us the other day, "It's the best fitting shirt I ever wore."

Others think so too, for we've sold lots of them.

Spring Derbys, too, are here. We've already received seven blocks—among them Youman's and Lamson, Hubbard's spring shapes. The prices are $1.50 and $3.

New styles will be coming nearly every day for the next three weeks.

It may be a little early to talk of spring goods, but we want you to know that we have the newest things as fast as they come out.

Bear in mind we pay money back for goods not satisfactory.

PUTNAM & SON

ONE PRICE CLOTHIERS,

Corner Central and Warren Streets.

## BATTLE

### Between the Contending Forces in Brazil.

MANY KILLED AND WOUNDED ON BOTH SIDES.

Admiral De Gama is Among the Wounded.

LONDON, Feb. 13.—The Times today publishes the following dispatch:

RIO DE JANEIRO, Feb. 9.—At 5 o'clock this morning 500 insurgents attacked Armacao and Ponta da Areia in the vicinity of Nictheroy.

Launches conveying the landing parties left the island of Conceicao at 3:30 a. m., and succeeded in reaching the mainland without discovery. Then in half an hour, after heavy firing on both sides, the government troops retired, leaving five officers and 40 men prisoners, and six officers and 50 men killed. At 5 o'clock, re-enforcements of over 1000 men arriving, the government troops again advanced under a heavy fire of rifles and machine guns.

The Krupp battery, stationed on the island of Caju, opposite Ponta da Areia, was also engaged. Admiral da Gama further attempted to check the advance of the troops by calling for re-enforcements of 100 men from the island of Conceiao, and by sending armed launches from the cruiser Liberdade, close to the shore of the mainland. These efforts stopped the advance, and caused heavy losses to the government forces.

Then their ammunition fell short, their fire slackened and the opposition gained ground. After several hours' fighting the troops were within half a mile of Armacao and Admiral da Gama decided to withdraw his sailors, finding it impossible to remain there, on account of the overwhelming number of the enemy. The Liberdade's armed launches continued to hold the troops while the insurgents embarked at Armacao, the Aquidaban covering their retreat.

The Liberdade's launches were close to Ponta da Areia and received the brunt of the enemy's fire. It was 11 o'clock before the last of the insurgents embarked, after spiking the government battery of heavy guns at Armacao.

**The Losses.**

The insurgent loss was five officers and 10 men killed, and 20 officers and 40 men wounded.

It is impossible to obtain correct returns, but the government is supposed to have lost 15 officers and 150 men killed and many wounded.

Admiral da Gama has bullet wounds in his neck and arm, but they are not dangerous. I, myself, was slightly wounded in the throat by a manlicher bullet. I saw the first part of the action from the Island of Conceicao and the latter portion on board the Liberdade.

Both sides displayed bravery, but the sailors were demoralized at the firing by the large number of the enemy and fired widely. Still, the withdrawal was orderly and without sign of panic. The government claims a decisive victory, and today sent 500 men to re-enforce the garrison of Nictheroy.

Admiral de Mello, with the Republica, is now at Desterro.

Paper by the Pound.

Today we open 5 cases of high grade Linen Writing Paper, in all sizes, and ruled or plain, as preferred. These papers are perfect and are cheap at 50 CENTS A POUND. We have marked it at 25 CENTS A POUND, and at this price it cannot last long. Come and see us; you will want some. Envelopes to match all sizes, 3 packs for 25c.; worth 20c. a bunch.

Thomas H. Lawler

Fashionable Stationer and Bookseller,

79 Merrimack and 15 John Streets. - Telephone 373-4.

NEWSPAPERARCHIVE® NEWSPAPERARCHIVE®

# THE LOWELL DAILY SUN.

VOL. XXI. NO. 61. LOWELL, MASS., TUESDAY, FEBRUARY 13, 1894. PRICE ONE CENT.


## Second Edition

# 5 O'CLOCK

☞THE SUN is the only penny paper in Lowell receiving cable and telegraphic despatches. Most of the news items in this issue can be found in the other local papers tomorrow, if you are willing to wait till then.

## HANGED A SPY.

### RUSSIA DEALS SUMMARILY WITH AN ARMY OFFICER.

**Col. Gregorieff Had Betrayed State Secrets For a Long Time and Was Accordingly Shown His Folly.**

By Cable to THE SUN.

ODESSA, Feb. 13. Col. Gregorieff was hanged as a spy here yesterday. For two years he had betrayed Russian military secrets to Austria, although he was commanding a regiment of Russian cavalry. He received f.25,000 annually from Austria for his services.

### OUT ON STRIKE.

**New Bedford Weavers Protest Against a Cut-down.**

By Telegraph to THE SUN.

NEW BEDFORD, Feb. 13. The weavers of the Wamsutta mills were notified today that a cut-down would go into effect Monday. After the notice had been given 225 weavers went out on strike.

### INCENDIARY FIRE.

**Big Residence at Newton Destroyed Today.**

By Telegraph to THE SUN.

NEWTON, Feb. 13. The big residence of L. R. Speer in this town was destroyed by fire early this morning. It was of incendiary origin and John Boyd is under arrest on shspicion.

## THAT NEW BRIDGE.

### BILL REPORTED IS RECOMMITTED TO THE COMMITTEE.

**Kickers at the Other End of the County Seem to Have a Little Influence With the Legislators.**

In the house yesterday the bill reported by the committee on roads and bridges, providing for a new bridge accross the upper Merrimack, was recommitted. Mr. Abbott of Watertown made a great fight against the bill. His main objection was based upon the fact that Middlesex county should not be called upon to pay the main part of an expense from which the two towns named would derive the almost exclusive benefit.

He remarked that the cost of the bridge would be about $225,000, and was not certain that the benefit which would accrue would justify the outlay.

Mr. Scudder of Dalton, in defence of the committee reporting the bill, said that the Middlesex county commissioners were present at the hearing before the committee and urged a favorable report upon the petition, as did also all other persons appearing before the committee. He said the bridge would be a distinct public improvement.

Mr. Hayes of Lowell regarded the attempt to recommit the committee as a reflection upon the committee on roads and bidges. The committee had thoroughly investigated the subject.

James Stuart Murphy of Lowell said that Lowell, though not directly benefited by the bridge, was not opposed to contributing its proportionate expense to the cost.

### LOCAL NOTES.

The Tuesday evening class has a social at Lester's tonight.

There is a letter for Thomas Moriarty, the boxer, at THE SUN office.

Owing to the storm, there was no session of the public schools this morning.

There will be a regular meeting of the common council at 8 o'clock this evening.

Wednesday, Friday and Saturday of this week are Ember days, and consequently fast days.

The monthly examinations of St. Michael's parochial school are being held this week.

Today's big storm makes O'Sullivan Bros.'s ad. unusually pertinent. Read it for yourself.

B. C. Benner has a big broken stock of window shades which is quoted at a schedule of prices worth considering.

An "old stocking boarder" writes THE SUN that he believes the request of the Shaw Stocking company's boarders for increase of wages is a reasonable one. He says it is hard to make a fair day's pay now.

The horse driven in a light sleigh by Dr. Geo. Thomas ran away this morning on Central street. The sleigh and its driver were tipped over and the latter was dragged some distance in the deep snow, until he finally released the reins. The animal continued up Central street and after smashing the sleigh was caught. The doctor was not injured though shaken up.

### DEATHS.

John W. O'Connor, aged 2 months, died last night at the home of his parents, John W. and Hannah O'Connor, 2 Slavin's yard, off Gorham street. The funeral occurred this afternoon and burial was in the Catholic cemetery.

John F. McGrath, aged 4 years, son of John and Margaret McGrath, died last night at their home, 14 Common street.

Solomon Taylor, aged 60 years, died at his home in North Billerica, last evening.

William C. Lennon, aged 18 years, son of James and Mary Lennon, died last night at their home, 63 North street.


McMannon, florist, Prescott & Merr'k sts.


### FUNERAL SERVICES.

The funeral of the late Sarah J. Lee, wife of Benjamin Lee, occurred this afternoon from the residence of her sister, Mrs. M. H. Perley, 37 Varney street. Services were conducted by Rev. R. A. Greene, and the bearers were relatives of the deceased. The interment was in the Hildreth cemetery and the arrangements were in charge of J. B. Currier.


**The Best Value**

Ever offered in teas at retail is our Eagle Brand Formosa at 50c. per lb., without presents. The U. S. Tea Co., corner Central and Prescott streets.


## WAS BRIBED

### An Alderman Received $3000 for Five Licenses.

REV. MR. MONTGOMERY FORGOT THE ALDERMAN'S NAME.

He Was Too Busy to Prosecute Him.

Rev. Mr. Montgomery appeared before the committee on cities yesterday in favor of the license commission bill introduced by by Secretary Smith of the Board of Trade. He wants a commission of three men appointed by the governor, and to be in control of the governor and executive council. He spoke of the corruption to which the present law gave rise, and said that one alderman to his knowledge received $3,000 for five licenses. When this alderman was a candidate for re-election he called at the speaker's house and denied having received $3,000, but acknowledged having received $600 in lieu of licenses.

He was closely questioned by Senator Buckley of Holyoke and Rep. Farley of this city.

In reply to the inquiry as to who this alderman was Mr. Montgomery said he could not recall his name.

As a minister of the gospel, said Senator Buckley, you are interested in good government and yet you failed to have this man prosecuted.

Why did you not have this man prosecuted said a member of the committee.

"I complained of it," replied Mr. Montgomery?

"Did you enter complaint against him with the police court judge or with the chief of police?"

"I did not," was the reply.

"Why did you fail to have him prosecuted?

"I was too busy about that time to attend to the matter."

There is considerable opposition to the commission bill from people who believe that the removal of the restriction clause will best regulate the traffic.

## THE PUTNAM GUARDS.

### ANNUAL BALL OPENS THE BIG MILITARY BAZAAR.

**Storm Did Not Keep Everybody at Home as the Attendance Was Quite Large and a Fine Ball Was the Result.**

Such a storm as that which waged last evening seemed furious enough to deter people from venturing out to even the biggest of social affairs of the season, and yet the attendance at the thirty-second annual ball of the Putnam Guards, G. Company, 6th Regt., was what a regular attendant at such affairs would call very good both in size and style.

The ball opened the annual fair which will continue each evening this week, in Huntington hall, and considering the beastly weather the opening was very auspicious indeed.

The booths, with the exception of those at which refreshments were dispensed, were not in place last evening but the hall was tastefully decorated by the Criterion company, Nottingham lace and bunting being used.

The militiamen and their friends began to arrive at eight o'clock and at nine, when the grand march began, there was a large crowd present.

Hibbard's orchestra was in attendance and previous to the formation of the march rendered a delightful concert program including a well executed cornet solo by E. C. Quimby, chief bugler of the 6th regiment.

Shortly after nine o'clock the march was formed Capt. E. B. Carr and Mrs. Carr leading, the latter attired in white silk. Following the first couple marched Lieut. Wm. Fairweather and Miss Zink; Lieut. George S. Howard and Mrs. Howard; Lieut. Gregg of the Mechanics Phalanx and Miss Livingstone; First Sergt. H. H. Farr and Mrs. Farr and about 100 couples. Many beautiful costumes were noticed in the march and mingled with the natty uniforms of the soldiers and the dress suits and sombre cutaways of the civilians a beautiful effect was produced.

After the march and circle the dance order of 23 numbers was taken up and thoroughly enjoyed, an intermission of 30 minutes for supper being taken about midnight.

The affair was a success and the "Puts" intend to make the remaining exercises of the week fully as enjoyable. General dancing will be indulged in every evening.

The success of last evening's ball reflected on the following gentlemen who had the affair in charge: General manager, Capt. Ed. B. Carr; floor director, Lieut. Wm. Fairweather; assistants, Lieut. George Howard, 1st Sergt. H. H. Farr; aids, Sergts L. G. Hunton, E. L. Soule, Frank Dodge; Corp. J. U. Bazzell, W. H. Whitston, Richard Place, F. G. Hills; privates, C. Barris, F. G. Baldwin, F. C. Destalair, J. E. Gelinias, D. J. Geroux, J. A. Lynn, H. H. Bond and W. U. Wiley.

All the local militare organizations were represented, Capt. Mitten, for the Welsh Guards. A delegation from the cavalry detachment of Chelmsford was also present.

Tomorrow evening will be distinctively "Military" night, and besides the competitive drill for special and elegant prizes Gov. Greenhalge is expected to be present and receive. There will be delegations from nearly all the military bodies hereabouts, and the floor scene is expected to be very fine. On the other nights of the bazaar special entertainments will be given.

### THAT STABBING AFFRAY.

**Patrick Kane, the Victim, is in Serious Condition.**

The Kane case is attracting considerable attention now, owing perhaps to the serious condition of the victim, who is at his home on Adams street. A number of stories are being circulated, in most of which the Dubois brothers, who are now in jail awaiting a hearing are implicated. One story is told to the effect that Kane was going along Adams street with two girls, and one of the arrested men coughed as he passed them, whereupon Kane struck at him, and he ran away.

**Good Building Laws.**

From year to year during the past decade our city has been discussing the expediency of creating a building law, authorized by the state legislature, which body authorized the building laws in Boston. These laws appear to the writer to be precise and to the point in its demand. While Lowell might not need so voluminous a draft there are sections in it which could be well adopted here.

This subject might well be taken up and brought to an issue at the board of trade meeting tonig

## THE WEAVERS' BILL.

### MANUFACTURERS HAVE MANY EXPLANATIONS TO MAKE.

**Practical Weavers Give the Legislative Committee Facts About Over Running the Length of Cuts—Senator Brady Makes Some Pertinent Inquiries.**

It appears evident that the committee on labor of the legislature will be in favor of a weavers' particulars bill of some kind from the fact that the manufacturers have difficult tasks to controvert facts which are quoted by operatives. It is said that at the recent hearing a manufacturer appeared before the committee in remonstrance to a weavers' bill. The questioning was upon the length of cuts of cloth, the weaver delegates previously having claimed that cuts run many yards over 40, the figure claimed as the length for which they are paid. The weavers had made it very clear that while weavers only get paid by the cut in a majority of cases, it is a trick of the manufacturer to have cuts run over 40 yards. All over this figure is a loss to the weaver.

The protesting manufacturer said that 40 yards was the usual length. Some cuts might run over that but he believed the average would not be much over 40 yards. When pressed by Senator Brady in questioning he acknowledged that cuts might run over. He said the excess cloth was made into remnants, and was so much of a loss to the mill. He acknowledged that if cuts ran one yard over, the weaver on eight looms would lose the price of four yards. The manufacturer said that some dishonest manufacturers might take advantage of such an oversight and do weavers an injustice.

Senator Brady then remarked to him that he seemed to be making a vigorous protest against a weavers' bill when, if he was as honest as he claimed in not allowing his cuts to run more than half a yard over 40, he would not have a great deal to say. The manufacturer said that he was present on the principle of the bill, and admitted that in many mills cuts often times run nearer 50 than 40 yards. Another ground of contention was that one mill frequently makes a new style of goods, and a bill of particulars would give the secret away; and again oftentimes a mill patterns after goods of another mill, and the latter wants his goods placed on the market before the originator of the idea "gets on to" the scheme.

The labor committee seem of the opinion that the 40 yard cut business is a scheme of the manufacturer for they have been in dry goods houses and have seen cases of cottons, brown and bleached in which few cuts are as small as 40 yards.

The hearings on the bill will be resumed this week and then the labor committee comes to Lowell on a mill visit.

### BOWLING NEWS.

The bowling committee of the Vesper local tournament have announced that prizes will be given as follows at the close of the winter tournament:

To each member of the team winning first place in the tournament.

To each member of the team winning second place.

To the member of any team having the highest average.

To the member rated at 140 having the highest average.

To the member rated at 130 having the highest average.

To the member rated at 120 or under having the highest average.

To the member having the highest single string.

To the member having the highest three string total.

Each member must bowl in a majority of the scheduled games in order to be eligible for the prizes and only one prize will be given one man.

Two interesting games were rolled in the senior and junior classes of the Highland club tournament last evening.

In the senior class Team Two defeated Team Seven by only 10 pins. Kirby was high roller with 509. The totals:

Team Two—Kirby 509, Church 509, C. G. Davis 451, Conant 375, Hanson 427; total, 2262.

Team Seven—Sherburne 498, Cheney 501, Butterfield 470, Ela 419, M. F. Davis 355; total, 2243.

In the junior class Team Five defeated Team Four by 23 pins. Sparks was high roller with 432. The totals:

Team Five—Sparks 432, Kittredge 338, Fish 318, Stiles 341, Hills 371; total, 1800.

Team Four—Hooper 336, Colby 401, Emerson 345, Johnson 394, Jones 300; total, 1776.

In the L. C. A. A. bowling tournament last evening Team Four defeated Team One by over 200 pins. Edwards was high bowler with 506. The totals:

Team Four—Conant 405, J. B. Swift 499, Edwards 506, Ilsley 331, Myers 473; total, 2214.

Team One—Knapp 499, Fells 428, Sullivan 387, Coburn 382, Chadwick 411; total, 2117.

After this match the bowlers got to discussing their staying ability for another three string match and at 11 o'clock another match was begun, Ilsley being absent. Team One allowed Ilsley's rating of 110 and Conant's of 135, and beat Team Four by 147 pins, as follows: Team Four—Swift 553, Edwards 446, Myers 335, Ilsley 359, Conant 405, total 2081.

Team One—Knapp 472, Fels 518, Sullivan 383, Coburn 338, Chadwick 450, total, 2223.

### FREIGHT WRECK.

**Storm Causes Derailment of Freight Cars at North Chelmsford.**

Early this morning two freight cars were derailed below the North Chelmsford station, and the road has been partially blocked all the morning. The damage is not reported as serious.

**The Forty Hours Devotion.**

The forty hours devotion commenced at St. Patrick's church this morning with a solemn high mass which was celebrated at 9 o'clock.

The church was well filled with people, and the services were of a very impressive nature. At the conclusion of mass the procession of the most blessed sacrament took place, and was participated in by the sanctuary boys and clergy. Eight members of St. Patrick's Cadet band, in uniform and carrying swords, acted as a guard of honor.

After the procession the blessed sacrament was exposed for the adoration of the people. It will remain exposed all day and evening, and until Thursday morning.

**Licensed Number of Applicants.**

It is said that the number of license applicants this year will not be as large as usual. This statement is made every year but the rush for licenses is always very heavy.

**Refused Him Again.**

The Lawrence board of aldermen again refused confirmation of Asst. Engineer Collins as chief engineer, last night.

## HOWE'S CASE

### More Spicy Testimony Brought Out at Trial.

BISHOP OF BOSTON CONTRADICTS MANY STORIES.

Some Salacious Details of Life in the Backwoods.

NEW YORK, Feb. 13, 1894. Ithamar Howe regards the loss of his pretty little wife as a commercial transaction in which he sustained a loss of $50,000.

Lawyer Hermann Aaron told the jury yesterday that Howe's bill of goods was defective, as he had failed to prove Isaac O. Woodruff's responsibility in the transaction.

The jurors have now heard all of the testimony on which Howe bases his claim for $50,000, and part of the evidence to prove that Woodruff's conduct had nothing to do with the Howe family affairs. What remains to be submitted should not consume more than another day.

Howe resumed the witness stand today and was asked to produce the envelope that had contained the letter addressed to "My Jolly Little Girl" and signed "Gus." He said he had given it to his attorney, who had mislaid it.

There was a hum of expectation when Dr. Heber Bishop of Boston was called as a witness, as the story had been industriously spread that he was to be sued for divorce in the Massachusetts courts, and that Mrs. Howe would be named as co-respondent.

He began by emphatically contradicting these statements, declaring that he and his wife were living together on the best of terms. He said he had frequently seen Mrs. Howe at the Megantic Fish and Game club quarters in Quebec. She did not look more than 15 years old, and was very slight. She acted like a schoolgirl.

He heard that she was having some trouble with her husband in 1891, and one day she came to him and told him that she regretted having written any letters to members of the club, and that in the future she would not do so. She said she could come to New York and live in luxury without doing all the work she had at the club. Dr. Bishop advised her to do nothing foolish, and she promised to try to do nothing more to irritate her husband.

Orrill J. Carroll testified that he had been a waiter in the West Side Hotel at Fifteenth street and Sixth avenue. Woodruff and Mrs. Howe went to the hotel in January, 1891, and took a room, where Carroll served supper for them. They had not left when he went home at midnight. He knew that the reputation of the hotel was bad.

On cross-examination he said he had seen Woodruff and Mrs. Howe since their visit to the hotel. At Howe's request he called at Woodruff's office in Malden lane and identified him. He next visited Boston, and saw Mrs. Howe on the pretence that he wished to hire a furnished room in the house she occupied. He had particularly remembered them on account of the disparity in their ages—the woman looked so very young while Woodruff was elderly.

Thomas Hamilton Royle, who was a guide in the employ of the Megantic club in 1891, said Woodruff arrived at the clubhouse with a party of men one morning in June. Ten or fifteen minutes later Mrs. Howe passed through the dining room, where Royle was standing, and went up stairs.

The house was built of rough pine, and any sound could be plainly heard. He heard her steps on the stairs and then in her room, directly over the dining room. Royle soon went upstairs. As he was passing to the third floor, making no noise, as he wore moccasons, Woodruff entered Mrs. Howe's room, and immediately turned the key in the door.

Depositions of Clara P. Campbell of Hudson, N. H., and of Susan S. Price of Boston were read to show that the Howes had been happy until they went to the Megantic club, when Woodruff appeared on the scene.

Lawyer Aaron, in opening for the defence, said the case was absolutely without merit, and there was no ground for any accusation against Woodruff. He then read the depositions of Henry W. Mason of San Deigo, Cal., who had accompanied Woodruff to the Megantic club in May, 1891. Mr. Mason declared he had occupied the same room with Woodruff; they had usually gone to bed at the same time; they got up together every morning, and they were rarely out of each other's sight for more than five minutes at a time. He had seen no improper conduct between his friend and Mrs. Howe.

### PERSONAL.

Professor and Mrs. Baril intend to start soon on a professional tour of the West.

Mrs. Fred Baseom of Ready's avenue is recovering from her recent illness.

Mrs. Fred Woodward of Simpson street is visiting her father, Mr. Tower of North Adams.

Dileno A. Robinson and Miss Lena May Thatcher were married by Rev. Dr. Greene, at the home of the bride's aunt in Chelmsford, Sunday.

Miss Villa Whitney White, whose singing both at High Street church and at Mrs. Underhill's reception, was so much admired, was the guest of Mrs. C. W. Huntington during her stay in Lowell.

Mrs. S. B. Hamilton, a milliner, has accepted a place at R. H. White & Co's Boston.

Edward A. Shattuck, attended the N. Y. republican club banquet, with Gov. Greenhalge last night.

### POLICE COURT.

**Quiet Day in the Old Court Room Owing to the Storm.**

Two drunks.

Herman G. Stacy was in court on the complaint of John McKenzie for assault and battery. The case was continued until the 17th.

William Roach was up for larceny from Mary Bumford. His case will be heard on the 17th.

The continued case of James Welch for maliciously breaking glass. He was found guilty and was fined $1.20, witness fees.

**Handling Ladies Ankles.**

John B. Kelley, the traveling salesman, for a shoe firm, whose home is in Lowell, and who was on trial in Somerville for alleged assault, was discharged yesterday, the court having a reasonable doubt as to his committing an assault. The judge is said to have coupled this opinion with the decision, "It is not improper for a salesman to handle a ladies' ankle in fitting a shoe if he does not take liberties."

**Hats Off to Tom.**

School committeeman T. P. Boulger is looking happy today. The storm is not responsible for it alone, but a son and heir at his home is the cause for much rejoicing.

# LATEST

## EXCITEMENT

### All Paris Discussing the Latest Bomb Outrage.

BRETON'S IDENTITY IS CLEARED UP BY POLICE.

It was a Deliberate Plot to Murder People.

By Cable to THE SUN.

PARIS, Feb. 13. The excitement occasioned by the bomb explosion at the cafe of the Hotel Terminus at the St. Lazare railway station last night, has not abated, and the outrage is the subject of discussion in all public places.

It has been ascertained that at least 24 persons were hurt. The name of the bomb thrower is Leon Breton.

The police believe that he is a member of an Anarchist group who have their headquarters at Neuilly-sur-Seine.

### CITY OF LOWELL

**Badly Scorched by the Big Fire at Bath, Me.**

By Telegraph to THE SUN.

BATH, Me., Feb. 13. The big fire in the Bath iron works early this morning badly scorched the new steel steamer "City of Lowell." It is otherwise uninjured.

**Big Tannery Burned.**

By Telegraph to THE SUN.

OSWEGO, Feb. 13. The big Sandbank tannery here was burned during the night; loss $100,000 and 200 men thrown out of employment.

## UNDER SUSPICION.

### YOUNG MAN FROM PORTLAND CAUGHT IN A PAWN SHOP.

**Told Conflicting Stories About the Possession of a Watch—He Comes From Portland by Rapid Transit.**

Inspectors Laflamme and Allen while at work on a case this morning run across a suspicious looking man who was inquiring for a pawn shop on Merrimack street. They followed him to the store where he endeavored to sell a watch, chain and charm which he was wearing.

They asked him a few questions, and when he surmised that they might be officers grabbed his watch and chain from his vest and put them into his trousers pocket. The inspectors took him to the police station where he gave his name as John F. Stanton of Portland, Me. At first he said that he came here from that city last night, and later he said that he left Portland this morning and beat his way here. The watch he claims to have bought in Chicago. It is not a very valuable one, of the plated gold variety. The charm is a gold locket, with place for picture, and with initial "B" on outside. In his pocket was a small diary containing a number of addresses of men in different cities, one of this city Albert Carle, Rock street. The diary also states that its owner worked for some time in Worcester. Stanton claims that he has no idea how he came by the diary. He denies that it is his. It is said he was intoxicated at the time of his arrest.

### OUR THEATRES.

BIJOU THEATRE — Manager Bascom reopened the Bijou to large houses at each performance and gave a show that pleased every one. The London Sports' Burlesque company easily proved itself a strong company and will draw large houses this week. "A Swell Affair," a well made little musical comedy serves very acceptably for the first part, and is followed by a strong olio including Miller and Brown in a good acrobatic song; Dillie and Harris in a very funny musical comedy; the Dixon Brothers in a neat character sketch. Flora has a difficult slack wire performing, and while on the wire does some juggling.

Leslie and Barbie have a neat character change act in which they dance very cleverly. The best act of the whole olio is the trapeze performance of the Moranda sisters in which they perform the most daring feats ever seen in a local theatre. The costumes worn in the closing burlesque, "A Night in Egypt," allow the shapely forms of the young women to be seen at advantage, and as there is an abundance of bright music the play make a decided hit.

MUSIC HALL—It was a bad night for theatre going, but this theatre had a good sized audience which enjoyed the sensational drama "Sentenced to Death" as it was presented in its most complete way. Mr. Charles Burnham, the new actor especially engaged for this piece, at once became a favorite, while Miss Tucker was very pleasing throughout. The stock company seemed familiar with the lines and able to present the piece as fully as could be desired.

OPERA HOUSE—Henry E. Dixey in "Adonis" on Thursday and Friday evenings is an attraction of note. The famous Clemenceau case will be revived on Saturday.

**Paid the Bill All Right.**

Captain Davis sent to Capt. Price, of the Salvation army, a bill for $11 for the services of four officers for Sunday, at $2.75 per day. The salvation officer demurs, but Capt. Davis says it is customary in have officers paid where an admission fee is charged at a meeting.

Captain Davis charged for but four men, when there were at least ten men about the hall in the afternoon. "Joe, the Turk," has the bill as a curio, he says. It was paid.

**The Governor's Escort.**

The following committee of citizens will act as a guard of honor for Gov. Greenhalge at the bazaar tomorrow night: Capt. Geo. A. Hanscom, H. R. Rice, Edw. Ellingwood, Dr. Leonard Huntress, Wm. B. Spaulding, Edw. W. Thomas, Geo. L. Hooper, Peter H. Donohoe, E. A. Smith, Frank L. Weaver, James T. Smith, Hon. Geo. W. Fifield, Capt. Chas. H. Kimball, James N. Bourne, W. H. I. Hayes, Geo. F. Lawton, A. A. Haggett, Hon. Peter J. Brady, Charles W. Williams, Abel Wheeler, C. E. Carter, Hon. J. J. Pickman, Nathan D. Pratt, John P. Mahoney, Wm. A. Ingham, F. W. Shedd, Hon. Francis Jewett, Chas. H. Richardson, E. S. Foss.

## SNOW BOUND

### Lowell Gets a Mouthful of the Big Blizzard.

RAILROAD TRAVEL IS SERIOUSLY IMPEDED.

Street Railway Company Keeps Its Tracks Open.

The blizzard from the West predicted yesterday struck New England like a broadside late yesterday afternoon. It swept with great fury, with a velocity which was surprising, from one end of New England to the other, following it up with a blanket of snow which is of unusual thickness.

Here in Lowell the blizzard created quite a stir for while opinions differ it is really the worst storm for several years although the fall of snow, or the inconvenience is not as great as during the big storm of a year ago.

The storm set in before 5 p. m. yesterday and all night the wind howled, and snow fell in a driven sheet obliterating landmarks and car tracks, and making life of those obliged to be outside very discouraging. All night long the street railway snow plows were at work, each dragging or pushing a couple of cars. In this way by a continual fight against the elements nearly all the lines were kept open, that is inside the city, for out in the country the drifting snow was too much to contend against.

While street cars were running all the morning, it was noticeable that they carried few passengers for time schedules were an utter impossibility.

In Merrimack square the snow was kept cleared off in good style shovellers being at work all night. Other streets through which the tracks run are piled high with snow on either side while side streets are badly choked with the white material.

**Work for Laborers.**

A big snow storm is a blessing in disguise in one sense of the word this winter as hundreds of men are given temporary employment. While labor was plenty there were big gangs of men hired by Supt. Crowley and the street railway, for the snow heaps on the street had to be cleared away. Everyone of the main streets was an avenue of industry all the morning, a typical New England scene, everybody working, shouting or sleighing, and nearly everybody in good spirit and good natured.

**Railroad Travel Delayed.**

All trains from the north are way behind time and snow ploughs are breaking out the lines north owing to the big drifts. Trainmen say that the storm has been a tough one and in addition a freight wreck at North Chelmsford has delayed travel.

## THE HUSBAND'S AFFECTIONS

### WERE NOT TAKEN AWAY SAYS THE COURT.

**The Family Affair From Tyngsboro Brought to a Close in Court—The $10000 Suit of Mrs. Connell Coming to Naught.**

The suit claiming damages for alleged alienation of a husband's affections, of Sadie Connell vs. Charles Worcester and Mrs. Amazeen, all of Tyngsboro, was resumed in police court yesterday afternoon. At the previous hearing some interesting stories of home life were brought out. The female defendant is the other defendant's daughter. Mr. and Mrs. Connell were married in 1880; had lived in Tyngsboro until '92 when Mrs. Connell left her husband, and he went to the Worcesters to live. At different times she had asked her husband to return. She said the townspeople talked a great deal about her husband and Mrs. Amazeen, and she urged a divorce. Several stories alleging intimacy of more than friendly character were brought out as testimony.

Channing Whittaker had tried to act as peacemaker.

Mr. Amazeen testified to alleged indiscretions between Mrs. Amazeen and Mr. Connell.

For the defence Mr. Connell said he had no special attraction for Mrs. Amazeen. She was very jealous he said. He denied many things of a domestic nature which Mrs. Connell had alleged.

Mrs. F. C. Clark of this city knew the Connells well and said the home life was anything but pleasant. It was either a surfeit of scolding or as mum as a graveyard. She spoke well of Mr. Connell, and said the wife was inclined to be very jealous.

Mrs. Amazeen, who was sued, testified next, that she had left her husband because of his bad treatment of her. She first knew Connell at the time he broke his leg. Later Mrs. Connell had called her vile names.

Charles H. Worcester, co-defendant, testified to keeping Mr. Connell among his boarders. Never did anything to encourage Mr. Connell from staying away from home.

Mrs. Laura Harris was a subscriber to a fund to support the Connell family. Helen McGoon and Mr. Fifield gave incidental testimony. Mrs. Amazeen, recalled, said Mr. Connell had told her that his wife had gone after cider after joining the church, and members of the temperance society had given her cider. She used to read the bible with Connell on Sundays. Mrs. Connell, recalled, said her husband had raised "Cain" after joining the church. After considerable other irrelevant testimony, the lawyers, T. J. Enright for the defence and B. D. O'Connell for the plaintiff, made their arguments.

Judge Hadley gave his decision for the defendants saying in effect that there did not appear to be affection between Mr. and Mrs. Connell and accordingly he did not see how a missing quantity could be alienated.

After the decision the defendants were surrounded by admiring friends and congratulated.


Our store will be closed Tuesday, Wednesday, Thursday and Friday evenings at 6 o'clock until March.

Our "Short Bosom" Shirts are short in the bosom only—the bodies are long and full.

Guess they're about right, for a customer who had tried one said to us the other day, "It's the best fitting shirt I ever wore."

Others think so too, for we've sold lots of them.

Spring Derbys, too, are here. We've already received seven blocks—among them Youman's and Lamson, Hubbard's spring shapes. The prices are $1.50 and $3.

New styles will be coming nearly every day for the next three weeks.

It may be a little early to talk of spring goods, but we want you to know that we have the newest things as fast as they come out.

Bear in mind we pay money back for goods not satisfactory.

PUTNAM & SON

ONE PRICE CLOTHIERS,

Corner Central and Warren Streets.


## BATTLE

### Between the Contending Forces in Brazil.

MANY KILLED AND WOUNDED ON BOTH SIDES.

Admiral De Gama is Among the Wounded.

LONDON, Feb. 13.—The Times today publishes the following dispatch:

RIO DE JANEIRO, Feb. 9.—At 5 o'clock this morning 600 insurgents attacked Armacao and Ponta da Areia in the vicinity of Nictheroy.

Launches conveying the landing parties left the island of Conceicao at 3:30 a. m., and succeeded in reaching the mainland without discovery. Then in half an hour, after heavy firing on both sides, the government troops retired, leaving five officers and 40 men prisoners, and six officers and 50 men killed. At 5 o'clock, re-enforcements of over 1000 men arriving, the government troops again advanced under a heavy fire of rifles and machine guns.

The Krupp battery, stationed on the island of Cajo, opposite Ponta da Areia, was also engaged. Admiral da Gama further attempted to check the advance of the troops by calling for re-enforcements of 100 men from the island of Conceiao, and by sending armed launches from the cruiser Liberdade, close to the shore of the mainland. These efforts stopped the advance, and caused heavy losses to the government forces.

Then their ammunition fell short, their fire slackened and the opposition gained ground. After several hours' fighting the troops were within half a mile of Armacao and Admiral da Gama decided to withdraw his sailors, finding it impossible to remain there, on account of the overwhelming number of the enemy. The Liberdade's armed launches continued to hold the troops while the insurgents embarked at Armacao, the Aquidaban covering their retreat.

The Liberdade's launches were close to Ponta da Areia and received the brunt of the enemy's fire. It was 11 o'clock before the last of the insurgents embarked, after spiking the government battery of heavy guns at Armacao.

**The Losses.**

The insurgent loss was five officers and 19 men killed, and 20 officers and 40 men wounded.

It is impossible to obtain correct returns, but the government is supposed to have lost 15 officers and 150 men killed and many wounded.

Admiral da Gama has bullet wounds in his neck and arm, but they are not dangerous. I, myself, was slightly wounded in the throat by a manlicher bullet. I saw the first part of the action from the island of Conceiao and the latter portion on board the Liberdade.

Both sides displayed bravery, but the sailors were demoralized at the firing by the large number of the enemy and fired widely. Still, the withdrawal was orderly and without sign of panic. The government claims a decisive victory, and today sent 600 men to re-enforce the garrison of Nictheroy.

Admiral de Mello, with the Republica, is now at Desterro.


# Paper by the Pound.

Today we open 5 cases of high grade Linen Writing Paper, in all sizes, and ruled or plain, as preferred. These papers are perfect and are cheap at 50 CENTS A POUND. We have marked it at 25 CENTS A POUND, and at this price it cannot last long. Come and see us; you will want some. Envelopes to match all sizes, 3 packs for 25c.; worth 20c. a bunch.

# Thomas H. Lawler

Fashionable Stationer and Bookseller,

79 Merrimack and 15 John Streets. - Telephone 373-4.

**LOWELL DAILY SUN.**

JOHN H. HARRINGTON, Publisher.

SUN BUILDING, LOWELL, MASS.

Issued Daily; Sundays excepted.

Per Year, $3.00 - - - Per Month, 25c.

City delivery and postage free.

ENTERED AS SECOND-CLASS MAIL MATTER.

**TRAINS TO AND FROM BOSTON.**

Southern Division. To Boston. From Boston. Western Division. To Boston. From Boston.

| Lve. | Arr. | Lve. | Arr. | Lve. | Arr. | Lve. | Arr. |
|---|---|---|---|---|---|---|---|
| 5 45 | 6 50 | 6 00 | 7 08 | 6 51 | 8 05 | 7 30 | 8 05 |
| 6 30 | 7 45 | 6 40 | 7 39 | 8 15 | 9 18 | 9 [illegible] | 10 37 |
| 6 50 | 8 08 | 6 30 | 7 55 | 9 20 | 10 32 | 10 25 | 11 43 |
| §7 01 | 7 58 | 8 00 | 9 11 | 10 50 | 12 05 | 12 00 | 1 05 |
| §7 18 | 8 02 | 8 10 | 9 11 | 12 15 | 1 40 | 2 15 | 3 27 |
| §7 27 | 8 12 | 9 00 | 9 42 | 12 45 | 2 00 | 3 15 | 4 29 |
| 7 45 | 8 35 | 9 05 | 10 15 | 3 27 | 4 32 | 4 30 | 5 45 |
| 8 50 | 9 40 | 10 00 | 11 13 | 4 10 | 5 26 | 5 00 | 6 16 |
| §9 00 | 10 30 | 10 45 | 11 58 | 5 10 | 6 42 | 6 00 | 7 06 |
| 9 40 | 10 40 | 11 30 | 12 03 | 6 55 | 8 00 | 6 [illegible] | 7 15 |
| 11 00 | 12 00 | 1 00 | 1 55 | 6 25 | 10 35 | | |
| §11 52 | 12 45 | 2 00 | 3 04 | | | | |
| 1 45 | 2 50 | 3 00 | 3 46 | Sunday Trains. | | | |
| 3 00 | 4 24 | 3 40 | 4 48 | | | | |
| §4 02 | 4 45 | 4 20 | 5 33 | 8 15 | 9 30 | 8 00 | 9 16 |
| 4 30 | 5 30 | 5 00 | 5 14 | 12 05 | 1 20 | 11 15 | 12 56 |
| §5 34 | 6 00 | 7 25 | 6 22 | 4 15 | 5 30 | 5 00 | 6 26 |
| 5 40 | 6 50 | 5 50 | 7 05 | 5 35 | 7 00 | 7 00 | 8 22 |
| §6 33 | 7 40 | 6 15 | 7 28 | 7 30 | 8 20 | | |
| §7 52 | 8 35 | 7 20 | 8 10 | | | | |
| | | 8 00 | 8 40 | | | | |
| | | 10 15 | 11 22 | | | | |
| | | 11 20 | 12 23 | | | | |

Sunday Trains.

| | | | |
|---|---|---|---|
| §7 18 | 8 02 | 2 00 | 2 55 |
| §7 27 | 8 12 | 9 00 | 10 07 |
| 8 45 | 9 50 | 1 00 | 1 57 |
| 9 16 | 10 10 | 5 00 | 5 58 |
| §4 25 | 5 32 | 7 30 | 8 10 |
| §6 03 | 7 00 | 8 00 | 8 46 |
| | | 9 00 | 10 02 |

Trains by this division leave Lowell from Central street station.

Leave Boston from the new Union Station, Causeway Street.

§From Middlesex St. station only.

## PLAYED OUT.

The idea that any kind of a paper will do for one cent, is played out. The reader who buys a cent paper is entitled to his money's worth. We give it to you by printing the news, the whole news and nothing but the news.

THE SMALL-POX has struck Lawrence. That is worse than a little typhoid fever. Lowell advocates of the normal school will not mention the matter.

THE LAWRENCE Sunday Telegram credits THE SUN with a remark upon Mayor Pickman's candidacy for congresss beginning ha! ha! and ho! ho! THE SUN does not talk that way.

THE SALEM NEWS quoting the report of the state board of health, lunacy and charity, says Lowell's almshouse is of the third rate class. Why does the report overlook the recent improvements including a new hospital?

THE LAWRENCE Saturday Evening Star has an editorial headed "Grab it all Lowell," in which it scouts the idea of locating the normal school in this city. The Lawrence press is wasting much valuable space to no purpose on this normal school matter.

THE CITIZEN screams as though it would "bust" at THE SUN'S statement that Smith's commission bill will jeopardize the location of the normal school in this city. If you want to know neighbor, the statement was made by a member of the legislature, who heard other members say they would vote against the normal school bill if the bill introduced by Smith were pushed. Were the Citizen better posted on such matters it would not waste its *wind in stultifying itself.*

THERE ARE now before the legislature two bills for practically the same object—to compel corporations to furnish particulars of their work. It would be useless to pass both, so that whichever is preferred by the majority will probably be adopted for passage. Either measure would serve the purpose in view, which is to provide for specifications by which every weaver can form an accurate estimate of what he or she can earn. Senator Brady showed familiarity with the demands of the weavers in the matter at the hearing before the labor committee, at which one of the local mill agents appeared.

THE SUNDAY GLOBE had a symposium of letters from eminent educators throughout New England, on the question, "Do School Children Study Too Much?" Several of the writers naturally turned the point upon the study of home lessons and condemned such study in all grades under the two higher in the grammar schools. It was also shown that the school curriculum of today is being loaded down with fads, at the expense of valuable time. The result is a want of thoroughness in the great essential branches. One writer, Mrs. Ellen B. Dietrick, compares the modern educational process to that of filling so many sausages. This may be an extreme view of the cramming system so very common in schools; but yet it is justified by the methods and the results in some schools. Children fritter away their time at ornamental branches, at fads and fancies of teachers or higher officials, and fail to acquire a thorough knowledge of the three R's. Mrs. Maynard Richardson recommends as a remedy fewer studies, abolition of marking systems, of false standards and all attempts to build up the human character to fit any and every calling. Another point noted is that where the studies are directed with a view to utility, what is learned is better understood, more valuable, and less likely to fade from the memory.

### WHY MEN CANNOT MARRY.

The letter of Nellie O'Brien in Sunday's Post calls attention to what must be, as she puts it, "a sad state of affairs" among operatives. It is a fact that thousands of men in the mills cannot marry because of the low rate of wages. There are more women than men in the city, but that is not why so many of both sexes remain unmarried. This explains why so many married women work in the mills and why children have to go to work at such an early age. It is a matter of necessity with them and cannot be avoided. It is do or die. They do not wish to cast themselves upon the charity of the city and cannot starve. The operatives themselves are the persons who can throw most light upon these matters and the letter of Miss O'Brien points to a matter in which there should be reform.

### LABOR MATTERS.

A very brief but at the same time a very important bill has been introduced in the legislature by Representative Ross of New Bedford. Its provisions are as follows:

Section 1. No employer or employee shall circulate or cause to be circulated any petition that has reference to labor legislation.

Sect. 2. Any person or corporation who violates this act shall be liable to a fine not exceeding fifty dollars.

The obvious purpose of this bill is to prevent the circulation of petitions for signatures by employers among their employes, and not unfrequently against the interests of the latter. Examples of this have been frequent during the recent tariff discussion, and thousands of operatives signed petitions against their convictions through fear of losing their *employment. These petitions were sent* to congress and represented as the spontaneous expression of opinion by the signers. The influence used to secure signatures for such petitions amounts to intimidation, and should be stopped. The bill should be passed in order to prevent such action in future. Congress has been flooded with petitions signed under pressure from the employers of the signers. Such petitions should receive no consideration. They do not represent the convictions of the signers.

### CURRENT CLIPPINGS.

**The Doctor's Preference.**

Dr. Frank, who was the joker of the family, was visiting his sister. "I dare say you don't approve of that dish, doctor," said a guest, pointing to some iced cucumbers. "Not at all," was the solemn reply. "It is absolutely unfit to be eaten by any one who has not the digestion of an ostrich."

"Dear me, Frank," said his sister uneasily, "then you wouldn't advise me to give the children any?"

"They should not be allowed even to smell them!"

"Well, if you're so serious about it, I don't believe I shall venture to take any myself. Mrs. B., will you have some?"

"No, thank you, I think not," said the guest in some alarm. "I always have eaten them, but you know I've a long journey to take tomorrow, and I can't afford to be ill."

"Then, since everybody refuses," said Dr. Frank, "I'll take the dish, if you please. I'm extravagantly fond of cucumbers, and I find this method usually insures me a large supply."

And that day everybody took cucumbers and abused the perfidious doctor. —Youth's Companion.

**He Fitted the Description.**

An office seeker in Washington who had an idea that he was a distinguished and prominent citzen, when he first came, had hung around and been disappointed until he was in the last stages. Then he thought of home and how to get there, and away he went after Colonel ——, passenger agent of the —— railroad.

"I say, colonel," he said persuasively, "I want to go home."

"Why don't you go?"

"Got no money. Can't give me a pass?"

The colonel stiffened his spine.

"We give passes to nobody," he replied firmly.

The face of the despairing disappointee showed a faint smile of humility.

"Well, colonel," he pleaded, "give me one; I'm nobody," and the colonel lent him a special for a week.—Detroit Free Press.

**Style Costs.**

Mrs. Squills—Isn't $40 a pretty large bill for the two or three visits you made Mr. Bilby?

Dr. Squills—No; it's just right for Bilby. I told him he had the grip—which he had. He insisted it was "la grippe." This bill of $40 will cure him entirely of the "la grippe" habit.—Chicago Tribune.

**The Cause.**

At a wedding ceremony several women present were moved to tears by the address of the clergyman.

"Papa," whispered a little girl to her father, "what are those ladies crying for?"

"No doubt they are married themselves!" was the reply.—Corriere.

**HIP-JOINT DISEASE.**

*Elizabeth, Harrison Co., Ind.*

At the age of eight years I became afflicted with "Hip-Joint Disease." For a year I suffered as much as it was possible for a human being to suffer. My physicians told me I would have to wait patiently, but my father procured me some of Dr. Pierce's Golden Medical Discovery, and I found my failing health restored.

I can cheerfully say that I believe I owe my life to the use of that valuable medicine

Your true friend, EDWARD J. RUSH.

**PIERCE** GUARANTEES A **CURE**

OR MONEY IS REFUNDED.

A scrofulous state of the system is the primal cause of Hip-joint Disease. Dr. Pierce's Golden Medical Discovery has cured thousands of case of Scrofula. In Skin Diseases, all Scrofulous Sores and Swellings, it's the only *guaranteed* blood-purifier.

**LOOK!!!**

Vaseline 5c. Bottle. 25c. lb.
25c. Pint Bottle Best Amonia 10c.
10c. Cake of Soap 4c., 35c. dozen.
Tooth Brushes from 5c. to 50c. Each.

**ALLAN FRAZER,**
Odd Fellows' Block. Middlesex Street

**MULLIN & WINSLOW,**
Dealers In
**COAL**
At Summer Prices
408 Gorham Street.
Telephone 21-6.

J. J. GALLAGHER, 172 Merrimack Street.
Depot Cigar Store.
All the leading brands of Cigars and Tobacco

**SUNBEAMS.**

Two Good Reasons.

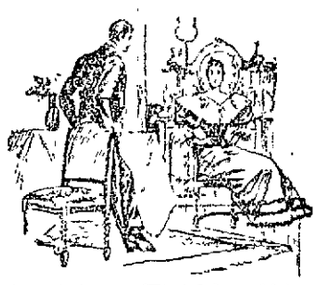

Mr. Flathouse—What did you kick me under the table for when I asked Gorgeleigh to have some more terrapin?

Mrs. Flathouse (severely)—For two reasons. There was no terrapin, and not being a skirt dancer I couldn't kick over it.—Puck.

**He Always Smokes Now.**

Billy has a sweetheart. Billy used to smoke incessantly and always consumed the best of weeds. Consequently his clothes smelled of tobacco, the odor of which was detected by his lady fair. She asked Billy to stop smoking—for her sake. How could he refuse? But, though he stopped smoking, he could not help accumulating cigars, which he stacked away in his vest pockets. The sweet one was bent on his reformation, and every night he called after he had given up the weed for her sweet sake she took the cigars from his pockets and laid them away on the mantel board so that "Willie, dear, they will not tempt you."

William had noticed that his prospective father-in-law had of late discarded a pipe and taken to smoking fine cigars, so he thought business was prospering with the old man.

One night Willie staid later than usual. Just as he was saying goodby "for the last time" he heard the old gentleman, who thought he had gone, call out to his daughter from the head of the stairs:

"How about cigars tonight? Were there any in his pockets?"

Willie said nothing, but is now smoking cigars again.—Tit-Bits.

**No Time to Lose.**

While living in Boston, Edison bought Faraday's works on electricity, commenced to read them at 3 o'clock in the morning and continued until his roommate arose, when they started on their long walk to get breakfast. That end, however, was entirely subordinated in Edison's mind to Faraday, and he suddenly remarked to his friend, "Adams, I have got so much to do and life is so short that I have got to hustle." And with that he started off on a dead run for his breakfast.—Argonaut.

**Marshall's Polish**

Will Clean Rusty Iron and Steel,
Will Polish Gold and Silver Ware,
Will Clean Gas Fixtures,
Removes Fly Specks from Gilt Work,
It contains no grease, No Oils, No Acids.
Put up in ½ pint, 1 quart and ½ gallon cans.

Sole Agents for Lowell,

**Bartlett & Dow.**

PHILIP J. FARLEY. Room 11 Barristers' Hall.
Attorney and Counsellor at Law.

JOHN A. McQUADE, Room 11, Mansur Block, Central St.,
Constable and Collecting Agency,
And Auctioneer.

D. F. NEGUS, No. 36 Central Street, Lowell, Mass.
Dentist.

JOHN H. McCABE, Room 19, Odd Fellows' Bl'k, Mid'sex St
Baritone Soloist and Teacher of Singing and Piano.

JOSEPH W. LEACH, Room 12, Shedd's Block
Soloist and Teacher of Singing.

P. J. HOAR, Room 19 P. O. Block
Attorney at Law.

TAYLOR BROTHERS, No. 3 Central Street,
Stationers, Booksellers and Newsdealers
Specialties and standard goods. We give you more than you can get anywhere else for your money.

**JAMES MARREN,**
Real Estate and Insurance Agent,
69 CENTRAL STREET.
Insurance placed in the most reliable companies.
All orders sent to P. O. Box 486 shall be promptly attended to.

**JAMES MEEK,**
HAY, GRAIN AND POULTRY FOOD.
Little Stone Mill foot of Anne St.
LOWEST PRICES TELEPHONE 55-5.

**LESTER'S**
SCHOOL - OF - DANCING.

Advanced Class, Wednesday Ev'gs, 8 to 10.30
Intermediate, Thursday " 8 to 10.
Beginners' - - Friday " 8 to 10.

Children's Classes, 2nd term, Saturday, Jan. 27. BEGINNERS' at 2 p. m. | ADVANCED at 3 p. m.

The new German Court Dance, the Gavotte Lancers or Dance Aristocratic, which is meeting with such great favor all over the country, will be taught in advanced classes, also the Chautauqua Square, Minuet Quadrille, the Adrienne and the Two Step.

D. C. LESTER,
Member National Association Masters of Dancing
Fifth Annual Reception occurs at Huntington Hall Tuesday, March 27th.

The Great
**American - Heater.**

The most economical, most durable, and most easily managed Heater on the market. They are giving excellent satisfaction in many Lowell residences. We are sole agents for Lowell and vicinity, and would be glad to furnish any particulars regarding it

**W. A. Mack & Co.,**
25 SHATTUCK STREET.

COLDSMITH, SILVER & Co's
**M.C.A.**
**10C. CIGARS**
LEAD ALL OTHERS.

Everybody Should Try The
**"108"**
Havana Filled 5c. Cigar.

**DO YOU KNOW**
You can buy Pianos, Organs, Music Rolls, Harmonicas, Music Stands, Folios of all kinds, the latest of Sheet Music and all that goes to make Home happy in a musical way at
RIGHT PRICES
AT
Cardner's Music Store,
No. 45 Prescott Street, Lowell, Mass.
P S—$10.00, A good square piano with cover and stool. Cash five dollars and five dollars per month.

**G. W. Harrington & Bro.,**
Manufacturers of the Finest Carbonated Soda Beverages in the City. The choicest line of
Lager and Stock Ales
In the city. Family Trade a Specialty. Order by Telephone 48-4
CORNER WINTER AND DAVIS STS.

**E. E. HILL,**
297 Central Street, Opp. Church.
Wishes to call the attention of the city that he has a complete line of BOOTS, SHOES and RUBBERS at prices which will defy competition. Call and examine our $2.00 BOOTS before you *purchase elsewhere.*

**Do You Know**

That you can put Want Ads. in THE SUN for One Cent a Word for the first

insertion, and extra insertions for Half price. Try it and see how it will pay.

**NOTRE DAME ACADEMY.**
LOWELL, MASS.
Boarding and Day School for Young Ladies
ESTABLISHED 1852. - - - CHARTERED 1865.
This school continues the careful training and thorough instruction in every department for which it has hitherto been so favorably known. For particulars address. The Superior.

BACK TO THE OLD HOME AGAIN.
**VICTOR PIHL**
Having closed out his branch store at 167 Central Street, in the future can be found at his old store,
COR. CENTRAL AND NORTH STS.,
Where all kinds of new and second-hand furniture can be bought at lowest prices

**Farrell & Conaton**
55 DUTTON ST.,
Practical Plumbers
AND
Sanitary Engineers.
*Also Steam, Gas and Water Fitters.* We also carry a large line of Gas Fixtures at lowest price.

M. W. MILLER,
House and Fresco Painter and Paper Hanger,
82 WILLIE STREET.
Wall Papers supplied at wholesale rates. Get my prices before going elsewhere.

**PETER J. BRADY,**
GROCER.
190½ Gorham Street.
Choice, Teas, Coffees and Spices. Try our "BIG TWELVE," brand of flour the best in the city.

**INSURANCE.**
In all its Branches placed at once in some of the Oldest and Strongest Companies doing business in the United States.
**COBURN & SHERMAN,**
AGENTS,
41 MERRIMACK STREET.
This agency is the result of a consolidation of all companies and business of the firms of George W. Coburn & Son and F. W. Sherman, now located at 41 Merrimack street

**McNaughton's Bakery.**
The price of bread has been reduced.
Large Loaves to 8 Cents
—AND—
Small Loaves to 4 Cents.
The Bread is Second to Nose in the City.
Bakery, Cor. Market and Dummer Streets

A NICE OFFICE, suitable for doctor or dentist, to let in THE SUN building. Rent very low.

THE LOWELL
**Gas Light Company**
OFFICE:
22 Shattuck Street, Corner Middle.

SEWALL G. MACK, President; JACOB ROGERS Treasurer: D. B. BARTLETT, Clerk.

Directors: Sewall G. Mack, Levi Sprague, Jacob Rogers, Alex. G. Cummock, George S. Motley Edward M. Tucke.

**PRICE OF GAS,**
With the Discount Off for Prompt Payment, is
**$1.00 ONE THOUSAND FEET.**

First-class Gas Cooking Stoves set up and rented at a low rate per year, piping included. COKE, broken, screened and delivered at $4.50 per chaldron, $2.25 per half chaldron, cash.

No charge made for the use of meters.

No charge made for running supply pipes from street mains to consumer's cellar.

Orders when left at office promptly attended to.

DON'T BE WITHOUT IT.
**MOORS' DIARRHŒA CORDIAL.**
Sure cure for all Summer Complaints: Diarrhœa, Dysentery, etc.
PRICE, 50 CENTS PER BOTTLE.
Sold at Moors' Pharmacy,
Gorham Cor. Appleton St.

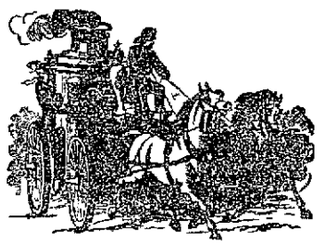

**FIRE INSURANCE**
CHARLES COBURN, 28 Central St.
Will place your insurance in first-class stock of mutual companies at current rates. *Plate glass* insured against accident.

F. R. FOSTER,
DEALER IN
Hardware, Cutlery, Glass and Putty, Carpenters' and Machinists' Tools.
No. 67 Dutton Street.

**M. O'FLAHAVAN & CO.,**
79 AND 81 MARKET STREET.
We are sole agents for the Gov. Winthrop R. Bunces and Winthrop Parlor which is superior to anything ever put on the market. Our stock is selected from the best patterns in the states, at prices that cannot be beat. Please call and examine before purchasing. Repairs for all Stoves furnished. Piping and Plumbing promptly attended to.

**P. TEAGUE,**
265 Merrimack Street.
HEADQUARTERS FOR
J. F. BETZ & SONS' Celebrated
PHILADELPHIA
**ALE, PORTER and LAGERS**
Will build up the system when you are run down. Recommended by the most eminent physicians. We make a specialty of Family Trade. Orders for pints, quarts, barrels and halves promptly attended to. Also choice Foreign and Domestic Wines and Liquors. Finest brands Cigars and Tobacco.
265 MERRIMACK STREET.

What Shall we Have for Breakfast?
*One of the nicest foods to use*
Cunningham's Wheat Preparation.
12c. per package. Also keep a full line of Cereals, Rolled Oats, Buckwheat, etc
THE BOSTON BRANCH GROCERY
Old No. 199 Middlesex St. New No. 455.
Opp. Northern Depot Telephone 379-3, Brass Signs.
CALEB L. SMITH.....Proprietor.

**DRS. CUFF & CONSTANTINEAU,**
**Surgeon Dentists**
Rooms 5, 6, 7, 8, Bon Marche Build'g,
159 Merrimack Street.

**LADIES!**
DON'T FORGET You can have your children's hair taken care of as well as your own at Mrs. J. W. Forsythe's Hair Dressing Parlors. Also Hair Goods and Hair Work. Orders promptly attended to. Over O'Donnell & Gilbride's. Entrance on Palmer Street.

REMOVAL OF OFFICE
MERRIMACK
MUTUAL FIRE INSURANCE CO.,
(OLD ANDOVER CO.)
THIS solid company, that has done business in Lowell so many years, continues to offer the BEST INSURANCE AGAINST DAMAGE BY FIRE and LIGHTNING, at the Least Possible Expense.
70 per cent. dividends are paid on five-year policies.
All business for this company—Renewals, Sales, Endorsements, etc.—will be promptly attended to by
Metcalf & Hazen, 75 Middlesex St.
OVER STEVENS DRUG STORE.

For a well stocked and carefully selected stock of drugs, likewise a fine line of Toilet Articles, visit the
Ward One Drug Store,
W. H. SHEEHAN, PROP.
246 Market, Cor. of Adams Street.

BILLHEADS of every description printed at short notice at the SUN office.

**DR. W. WILSON**
Can be Consulted Free of Charge.

HE IS MAKING MORE CURES THAN ANY PHYSICIAN IN LOWELL

AS A SPECIALIST he excels in consumption, Nervous Prostration, Seminal Debility, Errors of Youth, Chronic Complicated Diseases, Brain Exhaustion, Loss of Memory, Blood Diseases, Female Troubles peculiar to the Sex, by his method strictly his own, speedy and safe, Fits or Epilepsy (that most painful affliction), all kinds of malformations; also Spinal Troubles, Kidney Disease, Skin Disease, Removes Superfluous Hair FREE FROM PAIN, producing a Clear Skin. Free Examinations from 9 A. M to 8½ P. M. Sunday Excepted.

A WORD TO MOTHERS, A CHILD SAVED.

This certifies that DR. WILSON has restored my child to perfect health after other doctors had failed. Some said it was suffering from its teeth, others said it could not live. It was failing all the time and was restless. No one knew what ailed the child, but said it could not be cured. At length one of Dr. Wilson's patients advised me to consult him. He understood and explained every ailment. With his peculiar method of diagnosing nothing is hid. He saw the child was suffering from a combination of difficulties, torpidity of the liver, chronic constipation and general phthisis. He said he could cure it, and he has been as good as his word. The child is now in the best of health. I would advise all mothers to take their children to DR. WILSON if they wish to save them. His skill has proved to be second to none.

With a mother's gratitude and many thanks to DR. WILSON,
MRS. LIZZIE'S ARUNDEL, 433 Broadway, Lowell, Mass.
Dec. 23, 1893.

**Dr. W. Wilson's Dispensary**
Late 14, New No. 26 Central Street, Swan's Building.

Furniture, Carpets &c., at a Great Sacrifice at the old house of BENNER & COREY 230 Central St. Business to be closed up; goods must be sold. B. C. BENNER.

**TEETH**
$5 TO $10 A SET.
To our patients who do not find it convenient to call during the day, please call at noontimes, or Saturday afternoons as our office is not open evenings. Office hours, 9 a. m. to 6 p. m.
NO CHARGE FOR EXTRACTI
Every Set warranted to be the same Teeth other dentists ask $15 and $18 for, and ever warranted to fit. Gold Fillings and Gold C work a specialty. Teeth Filled with Gol Electricity. No Pain. Teeth extracted W out Pain by our new method. 30 years e ence. DRS. J. K. RICKELL & SON, Painless Dentists, Rooms 24, 25, and 32 R Building, Cor. Merrimack and Bridge St

**D. L. PAGE CO.,**
94 MERRIMACK STREET,
Caterers, Bakers, Confectioners

**HALF PRICE**
For Remnants.
A. L. Kittredge & Co., NO. 122 CENTRAL STREET.

**ATTENTION!**
Democrats, Republicans, Populists, and Prohibitionists.
In fact everybody take notice that the cheapest place to buy dry goods is at
DRAIN'S,
57 Gorham Street.

**BIRDS**
We shall sell those sweet singing HARTZ MOUNTAIN CANARIES for a few days only at $2.00 each, usual price $3.25. These birds have been of 1 water and flute notes and are the best birds to buy. We warrant every one in full song. Fine Brass Cages $1; also a full line of Talking Parrots, Rabbits, Guinea Pigs, Pigeons, etc. at
**Ludlam Brothers'**
BRANCH BIRD STORE,
110 CENTRAL ST.

**WM. E. LIVINGSTON,**
DEALER IN
**Coal, Wood, Lime,**
CEMENT, SAND, GRAVEL,
HAIR, KAOLIN, PLASTER,
BRICKS, FERTILIZERS,
Straw, Hay Grain, Flour
&c., &c.
NO. 27 THORNDIKE STREET,
Branch office, 33 Merrimack street,—Calderwood's cigar store.

DR. KELLEY, SURGEON DENTIST 101½ CENTRAL ST.

Arthur M. Bertra
(Successor to F. W. Sargent,)
MERCHANT TAILO
FINE TAILORING A SPECIA
14 Middle Street, Lowell, Ma
Dress Suits to I

John B. Colem
Fire Insurance Age
Will write Fire Insurance Policies in be companies on household furniture, d houses, barns, etc. at lowest rates. Parti ter call on Mr Coleman before insurin where. Both Stock and Mutual Compani represented
ROOM 7, POST OFFICE BLO

LOWELL AGENCY FOR
FRANK JONES' A
—AND THE—
Celebrated Anheuser Busch B
The Trade and Families Suppli Lowest Prices.
Orders by mail or telephone pro attended to.
JOHN LENNON
Nos. 108, 110, 112, 114 MARKET ST
TELEPHONE—No. 38-2.

SCOTT & O'DAY,
Plumbers and Sanitary Engi
Steam, Gas and Water Pipin
JOBBING PROMPTLY ATTENDE
21 SOUTH STREET
Near Middlesex.

FAY BROS. & HOSFORD, Nos. 173 to 185 Ce
Fine Carriages, Sleighs, et
Repairing at Reasonable Rate

NEWSPAPERARCHIVE®

# LOWELL DAILY SUN.

JOHN H. HARRINGTON, Publisher.

SUN BUILDING, LOWELL, MASS.

Issued Daily; Sundays excepted.

Per Year, $3.00 - - - Per Month, 25c.

City delivery and postage free.

ENTERED AS SECOND-CLASS MAIL MATTER.


TRAINS TO AND FROM BOSTON.

Southern Division.

| To Boston. Lve. | Arr. | From Boston. Lve. | Arr. |
|---|---|---|---|
| 5 45 | 6 40 | 6 00 | 7 08 |
| 6 30 | 7 45 | 6 40 | 7 39 |
| 6 50 | 8 08 | 6 30 | 7 55 |
| §7 01 | 7 58 | 8 00 | 9 11 |
| §7 18 | 8 02 | 8 30 | 9 11 |
| §7 27 | 8 12 | 9 00 | 9 42 |
| 7 45 | 8 55 | 9 05 | 10 16 |
| 8 30 | 9 40 | 10 00 | 11 15 |
| §9 00 | 10 30 | 10 45 | 11 58 |
| 9 40 | 10 40 | 11 30 | 12 03 |
| 11 00 | 12 00 | 1 00 | 1 55 |
| §11 52 | 12 45 | 2 00 | 3 01 |
| 1 45 | 2 50 | 3 00 | 3 46 |
| 3 00 | 4 24 | 3 30 | 4 48 |
| §3 02 | 4 45 | 4 20 | 5 33 |
| 4 30 | 5 50 | 5 00 | 5 41 |
| §5 35 | 6 30 | 5 25 | 6 22 |
| 5 40 | 6 50 | 5 50 | 7 05 |
| §6 53 | 7 40 | 6 15 | 7 28 |
| §7 52 | 8 35 | 7 30 | 8 10 |
| | | 8 00 | 8 40 |
| | | 10 15 | 11 22 |
| | | 11 20 | 12 23 |

Sunday Trains.

| To Boston. Lve. | Arr. | From Boston. Lve. | Arr. |
|---|---|---|---|
| §7 18 | 8 02 | 2 00 | 2 55 |
| §7 27 | 8 12 | 9 00 | 10 07 |
| 8 45 | 9 50 | 1 00 | 1 57 |
| 9 30 | 10 10 | 5 00 | 5 58 |
| §4 25 | 5 32 | 7 30 | 8 10 |
| §6 03 | 7 00 | 8 00 | 8 40 |
| | | 9 00 | 10 02 |

§From Middlesex St. station only.

Western Division.

| To Boston. Lve. | Arr. | From Boston. Lve. | Arr. |
|---|---|---|---|
| 6 50 | 8 05 | 7 30 | 8 35 |
| 8 15 | 9 18 | 9 30 | 10 37 |
| 9 20 | 10 32 | 10 25 | 11 43 |
| 10 50 | 12 07 | 12 00 | 1 07 |
| 12 15 | 1 40 | 2 15 | 3 27 |
| 12 45 | 2 03 | 3 15 | 4 20 |
| 3 25 | 4 36 | 4 30 | 5 45 |
| 4 10 | 5 26 | 5 00 | 6 16 |
| 5 10 | 6 42 | 6 00 | 7 06 |
| 6 55 | 8 00 | 6 35 | 7 45 |
| 6 25 | 10 35 | | |

Sunday Trains.

| To Boston. Lve. | Arr. | From Boston. Lve. | Arr. |
|---|---|---|---|
| 8 15 | 9 30 | 8 00 | 9 10 |
| 12 05 | 1 26 | 11 45 | 12 50 |
| 4 15 | 5 30 | 5 00 | 6 20 |
| 5 55 | 7 00 | 7 00 | 8 22 |
| 7 20 | 8 50 | | |

Trains by this division leave Lowell from Central street station.

Leave Boston from the new Union Station, Causeway Street.

## PLAYED OUT.

The idea that any kind of a paper will do for one cent, is played out. The reader who buys a cent paper is entitled to his money's worth. We give it to you by printing the news, the whole news and nothing but the news.

THE SMALL-POX has struck Lawrence. That is worse than a little typhoid fever. Lowell advocates of the normal school will not mention the matter.

THE LAWRENCE Sunday Telegram credits THE SUN with a remark upon Mayor Piekman's candidacy for congress beginning ha! ha! and ho! ho! THE SUN does not talk that way.

THE SALEM NEWS quoting the report of the state board of health, lunacy and charity, says Lowell's almshouse is of the third rate class. Why does the report overlook the recent improvements including a new hospital?

THE LAWRENCE Saturday Evening Star has an editorial headed "Grab it all Lowell," in which it scouts the idea of locating the normal school in this city. The Lawrence press is wasting much valuable space to no purpose on this normal school matter.

THE CITIZEN screams as though it would "bust" at THE SUN'S statement that Smith's commission bill will jeopardize the location of the normal school in this city. If you want to know neighbor, the statement was made by a member of the legislature, who heard other members say they would vote against the normal school bill if the bill introduced by Smith were pushed. Were the Citizen better posted on such matters it would not waste its wind in stultifying itself.

THERE ARE now before the legislature two bills for practically the same object—to compel corporations to furnish particulars of their work. It would be useless to pass both, so that whichever is preferred by the majority will probably be adopted for passage. Either measure would serve the purpose in view, which is to provide for specifications by which every weaver can form an accurate estimate of what he or she can earn. Senator Brady showed familiarity with the demands of the weavers in the matter at the hearing before the labor committee, at which one of the local mill agents appeared.

THE SUNDAY GLOBE had a symposium of letters from eminent educators throughout New England, on the question, "Do School Children Study Too Much?" Several of the writers naturally turned the point upon the study of home lessons and condemned such study in all grades under the two higher in the grammar schools. It was also shown that the school curriculum of today is being loaded down with fads, at the expense of valuable time. The result is a want of thoroughness in the great essential branches. One writer, Mrs. Ellen B. Dietrick, compares the modern educational process to that of filling so many sausages. This may be an extreme view of the cramming system so very common in schools; but yet it is justified by the methods and the results in some schools. Children fritter away their time at ornamental branches, at fads and fancies of teachers or higher officials, and fail to acquire a thorough knowledge of the three R's. Mrs. Maynard Richardson recommends as a remedy fewer studies, abolition of marking systems, of false standards and all attempts to build up the human character to fit any and every calling. Another point noted is that where the studies are directed with a view to utility, what is learned is better understood, more valuable, and less likely to fade from the memory.

### WHY MEN CANNOT MARRY.

The letter of Nellie O'Brien in Sunday's Post calls attention to what must be, as she puts it, "a sad state of affairs" among operatives. It is a fact that thousands of men in the mills cannot marry because of the low rate of wages. There are more women than men in the city, but that is not why so many of both sexes remain unmarried. This explains why so many married women work in the mills and why children have to go to work at such an early age. It is a matter of necessity with them and cannot be avoided. It is do or die. They do not wish to cast themselves upon the charity of the city and cannot starve. The operatives themselves are the persons who can throw most light upon these matters and the letter of Miss O'Brien points to a matter in which there should be reform.

### LABOR MATTERS.

A very brief but at the same time a very important bill has been introduced in the legislature by Representative Ross of New Bedford. Its provisions are as follows:

Section 1. No employer or employee shall circulate or cause to be circulated any petition that has reference to labor legislation.

Sect. 2. Any person or corporation who violates this act shall be liable to a fine not exceeding fifty dollars.

The obvious purpose of this bill is to prevent the circulation of petitions for signatures by employers among their employes, and not unfrequently against the interests of the latter. Examples of this have been frequent during the recent tariff discussion, and thousands of operatives signed petitions against their convictions through fear of losing their employment. These petitions were sent to congress and represented as the spontaneous expression of opinion by the signers. The influence used to secure signatures for such petitions amounts to intimidation, and should be stopped. The bill should be passed in order to prevent such action in future. Congress has been flooded with petitions signed under pressure from the employers of the signers. Such petitions should receive no consideration. They do not represent the convictions of the signers.

### CURRENT CLIPPINGS.

#### The Doctor's Preference.

Dr. Frank, who was the joker of the family, was visiting his sister. "I dare say you don't approve of that dish, doctor," said a guest, pointing to some iced cucumbers. "Not at all," was the solemn reply. "It is absolutely unfit to be eaten by any one who has not the digestion of an ostrich."

"Dear me, Frank," said his sister uneasily, "then you wouldn't advise me to give the children any?"

"They should not be allowed even to smell them!"

"Well, if you're so serious about it, I don't believe I shall venture to take any myself. Mrs. B., will you have some?"

"No, thank you, I think not," said the guest in some alarm. "I always have eaten them, but you know I've a long journey to take tomorrow, and I can't afford to be ill."

"Then, since everybody refuses," said Dr. Frank, "I'll take the dish, if you please. I'm extravagantly fond of cucumbers, and I find this method usually insures me a large supply."

And that day everybody took cucumbers and abused the perfidious doctor.—Youth's Companion.

#### He Filled the Description.

An office seeker in Washington who had an idea that he was a distinguished and prominent citizen, when he first came, had hung around and been disappointed until he was in the last stages. Then he thought of home and how to get there, and away he went after Colonel ——, passenger agent of the —— railroad.

"I say, colonel," he said persuasively, "I want to go home."

"Why don't you go?"

"Got no money. Can't give me a pass?"

The colonel stiffened his spine.

"We give passes to nobody," he replied firmly.

The face of the despairing disappointee showed a faint smile of humility.

"Well, colonel," he pleaded, "give me one; I'm nobody," and the colonel lent him a special for a week.—Detroit Free Press.

#### Style Costs.

Mrs. Squills—Isn't $40 a pretty large bill for the two or three visits you made Mr. Bilby?

Dr. Squills—No; it's just right for Bilby. I told him he had the grip—which he had. He insisted it was "la grippe." This bill of $40 will cure him entirely of the "la grippe" habit.—Chicago Tribune.

#### The Cause.

At a wedding ceremony several women present were moved to tears by the address of the clergyman.

"Papa," whispered a little girl to her father, "what are those ladies crying for?"

"No doubt they are married themselves!" was the reply.—Corriere.


## HIP-JOINT DISEASE.

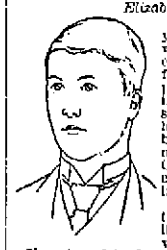

*Elizabeth, Harrison Co., Ind.*

At the age of eight years I became afflicted with "Hip-Joint Disease." For a year I suffered as much as it was possible for a human being to suffer. My physicians told me I would have to wait patiently, but my father procured me some of Dr. Pierce's Golden Medical Discovery, and I found my failing health restored.

I can cheerfully say that I believe I owe my life to the use of that valuable medicine.

Your true friend, EDWARD J. RUSH.

PIERCE'S GUARANTEES A CURE OR MONEY IS REFUNDED.

A scrofulous state of the system is the primal cause of Hip-joint Disease. Dr. Pierce's Golden Medical Discovery has cured thousands of cases of Scrofula. In Skin Diseases, all Scrofulous Sores and Swellings, it's the only *guaranteed* blood-purifier.

LOOK!!!

Vaseline 5c. Bottle, 25c. lb.
25c. Pint Bottle Best Amonia 10c.
10c. Cake of Soap 4c., 35c. dozen.
Tooth Brushes from 5c. to 50c. Each.

ALLAN FRAZER,
Odd Fellows' Block, Middlesex Street

MULLIN & WINSLOW,
Dealers in
COAL
At Summer Prices
408 Gorham Street.
Telephone 21-6.

J. J. GALLAGHER,
172 Merrimack Street.
Depot Cigar Store,
All the leading brands of Cigars and Tobacco

SUNBEAMS.

Two Good Reasons.

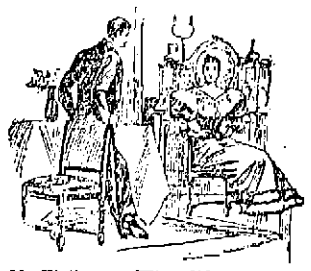

Mr. Flathouse—What did you kick me under the table for when I asked Gorgeleigh to have some more terrapin?

Mrs. Flathouse (severely)—For two reasons. There was no terrapin, and not being a skirt dancer I couldn't kick over it.—Puck.

#### He Always Smokes Now.

Billy has a sweetheart. Billy used to smoke incessantly and always consumed the best of weeds. Consequently his clothes smelled of tobacco, the odor of which was detected by his lady fair. She asked Billy to stop smoking—for her sake. How could he refuse? But, though he stopped smoking, he could not help accumulating cigars, which he stacked away in his vest pockets. The sweet one was bent on his reformation, and every night he called after he had given up the weed for her sweet sake she took the cigars from his pockets and laid them away on the mantel board so that "Willie, dear, they will not tempt you."

William had noticed that his prospective father-in-law had of late discarded a pipe and taken to smoking fine cigars, so he thought business was prospering with the old man.

One night Willie staid later than usual. Just as he was saying goodby "for the last time" he heard the old gentleman, who thought he had gone, call out to his daughter from the head of the stairs:

"How about cigars tonight? Were there any in his pockets?"

Willie said nothing, but is now smoking cigars again.—Tit-Bits.

#### No Time to Lose.

While living in Boston, Edison bought Faraday's works on electricity, commenced to read them at 3 o'clock in the morning and continued until his roommate arose, when they started on their long walk to get breakfast. That end, however, was entirely subordinated in Edison's mind to Faraday, and he suddenly remarked to his friend, "Adams, I have got so much to do and life is so short that I have got to hustle." And with that he started off on a dead run for his breakfast.—Argonaut.

Marshall's Polish

Will Clean Rusty Iron and Steel,
Will Polish Gold and Silver Ware,
Will Clean Gas Fixtures,
Removes Fly Specks from Gilt Work,
It contains no grease, No Oils, No Acids.
Put up in ½ pint, 1 quart and ½ gallon cans.

Sole Agents for Lowell,

Bartlett & Dow.

PHILIP J. FARLEY,
Room 11 Barristers' Hall.
Attorney and Counsellor at Law.

JOHN A. McQUADE,
Room 11, Mansur Block, Central St.,
Constable and Collecting Agency,
And Auctioneer.

D. F. NEGUS,
No. 36 Central Street, Lowell, Mass.
Dentist.

JOHN H. McCABE,
Room 19, Odd Fellows' Bl'k, Mid'sex St
Baritone Soloist and Teacher of Singing and Piano.

JOSEPH W. LEACH,
Room 12, Shedd's Block
Soloist and Teacher of Singing.

P. J. HOAR,
Room 10 P. O. Block
Attorney at Law.

TAYLOR BROTHERS,
No. 3 Central Street,
Stationers, Booksellers and Newsdealers
Specialties and standard goods. We give you more than you can get anywhere else for your money.

JAMES MARREN,
Real Estate and Insurance Agent,
60 CENTRAL STREET.
Insurance placed in the most reliable companies.
All orders sent to P. O. Box 486 shall be promptly attended to.

JAMES MEEK,
HAY, GRAIN AND POULTRY FOOD.
Little Stone Mill foot of Anne St.
LOWEST PRICES. TELEPHONE 55-6.

LESTER'S
SCHOOL - OF - DANCING.
Advanced Class, Wednesday Ev'gs, 8 to 10.30
Intermediate, Thursday " 8 to 10.
Beginners' - - Friday " 8 to 10.
Children's Classes, 2nd term, Saturday, Jan. 27. BEGINNERS' at 2 p. m. ADVANCED at 3 p. m.
The new German Court Dance, the Cavotte Lancers or Dance Aristocratic, which is meeting with such great favor all over the country, will be taught in advanced classes, also the Chautauqua Square, Almost Quadrille, the Adrienne and the Two Step.
D. C. LESTER,
Member National Association Masters of Dancing
Fifth Annual Reception occurs at Huntington Hall, Tuesday, March 27th.

The Great
American - Heater.
The most economical, most durable, and most easily managed Heater on the market. They are giving excellent satisfaction in many Lowell residences. We are sole agents for Lowell and vicinity, and would be glad to furnish any particulars regarding it
W. A. Mack & Co.,
25 SHATTUCK STREET.

GOLDSMITH, SILVER & Co's
M.C.A.
10c. CIGARS
LEAD ALL OTHERS.
Everybody Should Try The
"108"
Havana Filled 5c. Cigar.

DO YOU KNOW
You can buy Pianos, Organs, Music Rolls, Harmonicas, Music Stands, Folios of all kinds, the latest of Sheet Music and all that goes to make Home happy in a musical way at
RIGHT PRICES
AT
Gardner's Music Store,
No. 45 Prescott Street, Lowell, Mass.
P. S.—$10.00. A good square piano with cover and stool. Cash five dollars and five dollars per month.

G. W. Harrington & Bro.,
Manufacturers of the Finest Carbonated Soda Beverages in the City. The choicest line of
Lager and Stock Ales
In the city. Family Trade a Specialty. Order by Telephone 348-4.
CORNER WINTER AND DAVIS STS.

E. E. HILL,
297 Central Street, Opp. Church.
Wishes to call the attention of the city that he has a complete line of BOOTS, SHOES and RUBBERS at prices which will defy competition. Call and examine our $2.00 BOOTS before you purchase elsewhere.

Do You Know
That you can put Want Ads. in THE SUN for One Cent a Word for the first

insertion, and extra insertions for Half price. Try it and see how it will pay.

NOTRE DAME ACADEMY.
LOWELL, MASS.
Boarding and Day School for Young Ladies
ESTABLISHED 1852. --- CHARTERED 1865.
This school continues the careful training and thorough instruction in every department for which it has hitherto been so favorably known. For particulars address: The Superior.

BACK TO THE OLD HOME AGAIN.
VICTOR PIHL
Having closed out his branch store at 167 Central Street, in the future can be found at his old store,
COR. CENTRAL AND NORTH STS.,
Where all kinds of new and second-hand furniture can be bought at lowest prices

Farrell & Conaton
55 DUTTON ST.,
Practical Plumbers
AND
Sanitary Engineers.
Also Steam, Gas and Water Fitters. We also carry a large line of Gas Fixtures at lowest price.

M. W. MILLER,
House and Fresco Painter and Paper Hanger,
82 WILLIE STREET.
Wall Papers supplied at wholesale rates. Get my prices before going elsewhere.

PETER J. BRADY,
GROCER.
190½ Gorham Street.
Choice, Teas, Coffees and Spices. Try our "BIG TWELVE," brand of flour the best in the city.

INSURANCE.
In all its Branches placed at once in some of the Oldest and Strongest Companies doing business in the United States.
COBURN & SHERMAN,
AGENTS,
41 MERRIMACK STREET.
This agency is the result of a consolidation of all companies and business of the firms of George W. Coburn & Son and C. W. Sherman, now located at 41 Merrimack street

McNaughton's Bakery.
The price of bread has been reduced.
Large Loaves to 8 Cents
—AND—
Small Loaves to 4 Cents.
The Bread is Second to None in the City.
Bakery, Cor. Market and Dummer Streets

A NICE OFFICE, suitable for doctor or dentist, to let in THE SUN building. Rent very low.

THE LOWELL
Gas Light Company
OFFICE:
22 Shattuck Street, Corner Middle.
SEWALL G. MACK, President; JACOB ROGERS Treasurer; D. S. HARTLETT, Clerk.
Directors: Sewall G. Mack, Levi Sprague, Jacob Rogers, Alex. G. Cummock, George S. Motley Edward M. Tucke.

PRICE OF GAS,
With the Discount Off for Prompt Payment, is
$1.00 ONE THOUSAND FEET.
First-class Gas Cooking Stoves set up and rented at a low rate per year, piping included. COKE, broken, screened and delivered at $4.50 per chaldron, $2.25 per half chaldron, cash.
No charge made for the use of meters.
No charge made for running supply pipes from street mains to consumer's cellar.
Orders when left at office promptly attended to.

DON'T BE WITHOUT IT.
MOORS' DIARRHŒA CORDIAL.
Sure cure for all Summer Complaints: Diarrhœa, Dysentery, etc.
PRICE, 50 CENTS PER BOTTLE.
Sold at Moors' Pharmacy,
Gorham Cor. Appleton St.

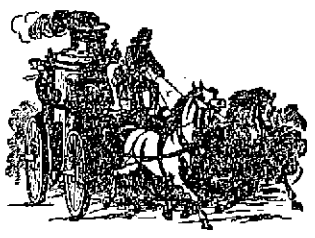

FIRE INSURANCE
CHARLES COBURN, 28 Central St.
Will place your insurance in first-class stock of mutual companies at current rates. Plate glass insured against accident.

F. R. FOSTER,
DEALER IN
Hardware, Cutlery, Glass and Putty, Carpenters' and Machinists' Tools.
No. 67 Dutton Street.

M. O'FLAHAVAN & CO.,
70 AND 81 MARKET STREET.
We are sole agents for the Gov. Winthrop R. Ranges and Winthrop Parlor which is superior to anything ever put on the market. Our stock is selected from the best patterns in the states, at prices that cannot be beat. Please call and examine before purchasing. Repairs for all Stoves furnished. Piping and Plumbing promptly attended to.

P. TEAGUE,
265 Merrimack Street.
HEADQUARTERS FOR
J. F. BETZ & SONS' Celebrated
PHILADELPHIA
ALE, PORTER and LAGERS
Will build up the system when you are run down. Recommended by the most eminent physicians. We make a specialty of Family Trade. Orders for pints, quarts, barrels and halves promptly attended to. Also choice Foreign and Domestic Wines and Liquors. Finest brands Cigars and Tobacco.
265 MERRIMACK STREET.

What Shall we Have for Breakfast?
One of the nicest foods to use
Cunningham's Wheat Preparation.
12c. per package. Also keep a full line of Cereals, Rolled Oats, Buckwheat, etc.

THE BOSTON BRANCH GROCERY
Old No. 199 Middlesex St. New No. 455.
Opp. Northern Depot. Telephone 374-3, Brass Signs.
CALEB L. SMITH.....Proprietor.

DRS. CUFF & CONSTANTINEAU,
Surgeon Dentists
Rooms 5, 6, 7, 8, Bon Marche Build'g,
159 Merrimack Street.

LADIES!
DON'T FORGET You can have your children's hair taken care of, as well as your own, at Mrs. J. W. Forsythe's Hair Dressing Parlors. Also Hair Goods and Hair Work. Orders promptly attended to. Over O'Donnell & Gilbride's. Entrance on Palmer Street.

REMOVAL OF OFFICE
MERRIMACK
MUTUAL FIRE INSURANCE CO.,
(OLD ANDOVER CO.)
THIS solid company, that has done business in Lowell so many years, continues to offer the BEST INSURANCE AGAINST DAMAGE BY FIRE and LIGHTNING, at the Least Possible Expense.
70 per cent. dividends are paid on five-year policies.
All business for this company—Renewals, Sales, Endorsements, etc.—will be promptly attended to by
Metcalf & Hazen, 75 Middlesex St.
OVER STEVENS DRUG STORE.

For a well stocked and carefully selected stock of drugs, likewise a fine line of Toilet Articles, visit the
Ward One Drug Store,
W. H. SHEEHAN, PROP.
246 Market, Cor. of Adams Street.

HEADS of every description printed at this office.

DR. W. WILSON
Can be Consulted Free of Charge.
HE IS MAKING MORE CURES THAN ANY PHYSICIAN IN LOWELL.
AS A SPECIALIST he excels in consumption, Nervous Prostration, Seminal Debility, Errors of Youth, Chronic Complicated Diseases, Brain Exhaustion, Loss of Memory, Blood Diseases, Female Troubles peculiar to the Sex, by a method strictly his own, speedy and safe, Fits or Epilepsy (that most painful affliction), all kinds of malformations; also Spinal Troubles, Kidney Disease, Skin Disease, Removes Superfluous Hair FREE FROM PAIN, producing a Clear Skin
Free Examinations from 9 A. M to 8½ P. M. Sunday Excepted.
A WORD TO MOTHERS, A CHILD SAVED.
This certifies that DR. WILSON has restored my child to perfect health after all other doctors had failed. Some said it was suffering from its teeth, others said it could not live. It was falling all the time and was restless. No one knew what ailed the child, but said it could not be cured. At length one of Dr. Wilson's patients advised me to consult him. He understood and explained every ailment. With his peculiar method of diagnosing nothing is hid. He saw the child was suffering from a combination of difficulties, torpidity of the liver, chronic constipation and general phthisis. He said he could cure it, and he has been as good as his word. The child is now in the best of health. I would advise all mothers to take their children to DR. WILSON if they wish to save them. His skill has proved to be second to none.
With a mother's gratitude and many thanks to DR. WILSON,
MRS. LIZZIE ARUNDEL, 423 Broadway, Lowell, Mass.
Dec. 23, 1893.
Dr. W. Wilson's Dispensary
Late 14, New No. 26 Central Street, Swan's Building.

Furniture, Carpets &c., at a Great Sacrifice at the old house of BENNER & COREY 230 Central St. Business to be closed up; goods must be sold. B. C. BENNER.

TEETH
$5 TO $10 A SET.
To our patients who do not find it convenient to call during the day, please call at noontimes, or Saturday afternoons as our office is not open evenings. Office hours, 9 a. m. to 6 p. m.
NO CHARGE FOR EXTRACTING.
Every Set warranted to be the same Teeth that other dentists ask $15 and $18 for, and every Set warranted to fit. Gold Fillings and Gold Crown work a specialty. Teeth Filled with Gold by Electricity. No Pain. Teeth Extracted Without Pain by our new method. 20 years experience. DRS. J. R. BICKELL & SON, Painless Dentists, Rooms 24, 25, and 22 Runels' Building, Cor. Merrimack and Bridge Sts

D. L. PACE CO.,
94 MERRIMACK STREET,
Caterers, Bakers, Confectioners.

HALF PRICE
For Remnants.
A. L. Kittredge & Co., NO. 122 CENTRAL STREET.

ATTENTION!
Democrats, Republicans, Populists, and Prohibitionists.
In fact everybody take notice that the cheapest place to buy dry goods is at
DRAIN'S,
57 Gorham Street.

BIRDS
We shall sell those sweet singing HARTZ MOUNTAIN CANARIES for a few days only at $2.50 each, usual price $3.25. These birds have beautiful water and flute notes and are the best birds to buy. We warrant every one in full song. Fine Brass Cages $1; also a full line of Talking Parrots, Rabbits, Guinea Pigs, Pigeons, etc. at
Ludlam Brothers'
BRANCH BIRD STORE,
110 CENTRAL ST.

WM. E. LIVINGSTON,
DEALER IN
Coal, Wood, Lime,
CEMENT, SAND, GRAVEL,
HAIR, KAOLIN, PLASTER,
BRICKS, FERTILIZERS.
Straw, Hay Grain, Flour
&c., &c.
NO. 27 THORNDIKE STREET,
Branch office, 33 Merrimack street.—Calderwood's cigar store.

DR. KELLEY, SURGEON DENTIST

Arthur M. Bertrand,
(Successor to F. W. Sargent,)
MERCHANT TAILOR.
FINE TAILORING A SPECIALTY.
14 Middle Street, Lowell, Mass.
Dress Suits to Let.

John B. Coleman,
Fire Insurance Agent,
Will write Fire Insurance Policies in Reliable companies on Household Furniture, dwelling houses, barns, etc., at lowest rates. Parties better call on Mr. Coleman before insuring elsewhere. Both Stock and Mutual Companies represented.
ROOM 7, POST OFFICE BLOCK.

LOWELL AGENCY FOR
FRANK JONES' ALE.
—AND THE—
Celebrated Anheuser Busch Beer.
The Trade and Families Supplied at Lowest Prices.
Orders by mail or telephone promptly attended to.
JOHN LENNON,
Nos. 108, 110, 112, 114 MARKET STREET
TELEPHONE—No. 38-2.

SCOTT & O'DAY,
Plumbers and Sanitary Engineers.
Steam, Gas and Water Piping.
JOBBING PROMPTLY ATTENDED TO.
21 SOUTH STREET,
Near Middlesex.

RAY BROS. & HOSFORD,
Nos. 173 to 183 Central St
Fine Carriages, Sleighs, etc.,
Repairing at Reasonable Rates.

# THE STORM

## The Most Severe of the Season.

### NINETEEN LIVES MAY NOW BE LOST.

### Wreck of Schooner Fortuna off Provincetown.

MILWAUKEE, Feb. 13.—Clouds of snow since daylight have shut from view the house at the Intake tunnel, one mile from the shore of the lake. In this building are 19 workmen, at least they were there Sunday night. There is considerable fear expressed that the tragedy of last spring may have been repeated. At that time 11 workmen were caught in an airshaft under the water, to which they went for safety when it was apparent the house would be carried away.

At 4 o'clock the dark outlines of the crib were plainly seen from the north point of the pumping station and at 10.30 last night a white flag was visible, which indicated that the building was intact, though the waves are washing over it. It is more stoutly built than the shell which succumbed to last spring's gale.

**Wreck of the Fortuna.**

PROVINCETOWN, Mass., Feb. 13.—Captain Greenlaw of the wrecked schooner Fortune states that she was from the Chatham fishing grounds and was bound for Boston, and in trying to make Provincetown for a harbor, struck on the outer bar, about a half mile east of Race Point life-saving station.

A heavy sea was running along the shore. The crew attempted to launch the dories, and two men were lost in getting into one of them. Captain Fisher of the life-saving station launched his boat and rescued the remaining portion of the crew. It was a deperate struggle of the life-saving men, as the seas were heavy and running crosswise.

One dory with two men left the vessel, but afterwards landed all right. Too much credit cannot be given the life-saving station men of both stations, as the night was very dark, a terrific sea was running and a blinding snowstorm prevailed. A more perilous rescue has never been undertaken since the stations were built.

All of the saved men, 31 in number, are at the Race Point station, although much exhausted, the remaining two of the crew being given up as lost. It was a terrific wild night, and the life-saving men returned to their duty on the beach on the lookout for other wrecks.

The vessel is breaking up and some of the debris is coming into the surf. She, without doubt, will be a total loss. She was insured in the Gloucester Mutual for $10,000.

**More to Follow.**

BOSTON, Feb. 13.—Only the advance guard of the great blizzard has reached New England, but it is howling at the rate of 40 miles a minute and snow is falling with blinding thickness. The full fury of the latest blizzard will not be felt until later in the day. During yesterday afternoon the wind blew as high as 60 miles at Block Island. The storm center will probably reach Maine by this noon or afternoon. The storm is one of the most terrific in Boston this winter, the snow driving and drifting in every direction. Telegraph wires out of Boston are all right, the snow being dry and not clinging.

**Swept the Nutmeg State.**

NEW HAVEN, Feb. 13.—A storm of unusual severity is in progress in this city. The wind blew at the rate of 20 miles an hour. The sound steamers did not venture out in consequence of the storm and the harbor shelters a large fleet of vessels. Trains are greatly delayed and the street car service is crippled. The storm affected the telegraph lines to some extent.

BRIDGEPORT, Feb. 13.—The storm is quite severe here, and none of the New York steamers left their docks on account of the storm.

**Railroads Are Blocked.**

KANSAS CITY, Feb. 13.—After continuing for 24 hours the blizzard has suspended operations, so far as the snow accompaniment is concerned. A brisk wind still blows from the north. The snow is badly drifted. All street car traffic is suspended. Railroad traffic is simply paralyzed. In the state of Kansas the storm was similar to that in this city, and was fully as energetic. Passenger trains between Atchison and Kansas City are snowed up for the first time in 13 years. A like state of affairs prevails on the Santa Fe and the Missouri, Kansas and Texas at many places

**"Live" Wires Create Havoc.**

ST. LOUIS, Feb. 13.—The storm has ended after having included rain, sleet, drizzle and snow. All telegraph and telephone wires are down, and as a result deaths of animals from the live currents have been reported numerously. Reports received here from points in southern Illinois, southern and central Indiana, Missouri in general and Arkansas give the same story, the heaviest snow of the season, with wind in a majority of cases drifting the deposit badly.

**Two Feet of Snow.**

EMPORIA, Kan., Feb. 13.—The worst storm ever known here lasted through the night. Not less than two feet of snow has fallen and it has drifted so that in places it is 20 feet deep. Railroad traffic is stopped. Thousands of head of cattle are endangered.

**Business Suspended.**

TOLEDO, Feb. 13.—The blizzard struck this city at 5:30 a. m., and at 7:30 every street car was abandoned. The wind blew the water up the river, and the docks and Water street are inundated. Business has been at a standstill. The storm is still raging.

**Children Staid From School.**

CHICAGO, Feb. 13.—So severe was the storm here that at the public schools only about one-third of the pupils were present. Business at the stock yards was practically suspended. Telephone and telegraph wires suffered severely.

**Ten Above Zero.**

OTTUMWA, Ia., Feb. 13.—The heaviest blizzard of the season is raging here. The thermometer is 10 above zero.

**Gotham's Dose.**

NEW YORK, Feb. 13.—This city is covered with a mantel of snow. Traffic of all kinds is impeded. Railroad traffic was demoralized. All the trains are behind time. The street railroads were operated with difficulty. The wind was high and the fleet on the river was greatly impeded. Reports from outside points show the storm to be equally severe throughout the state, some places reporting 10 and 12 inches of snow.

**No Signs of a Let-Up.**

GALESBURG, Ill., Feb. 13.—The worst blizzard for several years set in Sunday night and is still raging.

**On the Other Side.**

LONDON, Feb 13.—A gale has been raging in England and north Germany. The telegraph service is everywhere interrupted. Many barges have sunk, several houses have collapsed. The damage to property is immense.

**Still Snowing.**

INDIANAPOLIS, Feb. 13.—A sleet and wind storm of unusual severity struck the city, and has continued without cessation. Snow is still falling at a very heavy rate. Paralyzed traffic has resulted.

**Street Cars Tied Up.**

DETROIT, Feb. 13.—The blizzard arrived here yesterday, bringing its accompaniment of dry snow, which was whirled about by a high wind. Horse car lines and electric roads are tied up.

**Thermometer Went Up.**

CINCINNATI, Feb. 13.—A sleet storm reached this locality, with a high northeast wind, but the temperature rose until the ice was nearly melted, and rain was falling.

**Soon Blocked the Tracks**

CLEVELAND, Feb. 13.—The blizzard reached this city at 7 o'clock yesterday morning. At noon the street car service was demoralized.

### HE DESERVES IT.

**Admiral Benham's Course Will Be Strongly Endorsed by Americans.**

WASHINGTON, Feb. 13.—Admiral Benham's course in Brazil has been fully approved by the house committee on naval affairs in a report on the resolution introduced by Representative Money of Mississippi, a member of the committee on foreign affairs. The resolution was:

Resolved, That the house of representatives of the United States of America regards with pleasure and satisfaction the prompt and energetic action of Admiral Benham on the 27th ult. in the harbor of Rio de Janeiro in the performance of his duty to protect Americans and the commerce of the United States.

The committee comments as follows: "This resolution carries with it no privileges, as does a vote of thanks, but it is a recognition which the committee thinks deserving by Admiral Benham, whose action was approved by the foreign commanders in the harbor of Rio at that time, and also by the leaders of the foreign press. The American people admire decision and firmness in the discharge of such duties as devolved upon Admiral Benham, and the committee feels quite sure that the American public will support the reported resolution."

### SAFE AT COLON.

**Navy Department Hears From Admiral Stanton of the Kearsarge.**

WASHINGTON, Feb. 13.—Secretary Herbert received a dispatch from Admiral Stanton. It was very brief, and read as follows:

COLON, Feb. 12.—Arrived. Shall we sail for New York on City of Para on 14th?
STANTON.

Secretary Herbert sent the following reply to Admiral Stanton's message:

"Congratulation. Proceed with crew to New York by Para."

Secretary Herbert will not make any decision as to what course he will pursue in the matter of the wreck until he hears Admiral Stanton's official report. The naval regulations provides for an investigation in such cases. It is estimated that the rescue of the Kearsarge's crew will cost the government about $6000. The City of Para had to be specially insured for this trip, which was done on Friday morning. The total cost was $3721.38, which the government has agreed to pay. The price to be paid for the use of the steamer is $2500.

### READY TO START.

**Paul Jones Charged a Penny a Head to Those Who "Inspected" Him.**

BOSTON, Feb. 13.—"Paul Jones" began his efforts to win the bet that he could start out in the world perfectly bankrupt, without clothing or shoes, and in a year from that date, after paying his way, have $5000 to his credit, at 3 o'clock yesterday afternoon at the Press club. At that hour he went into the chess room of the club and stripped himself; then he sent word down to the committee that he was ready for inspection.

When the committee of 20 reached the door they found that an admission fee of 1 cent was required of them. With the money he received he spent 2 cents for a paper and made himself an ingenious girdle cloth of the paper. With 11 cents he obtained enough manila paper and a packet of pins to make a paper suit, which he is wearing at the present time. Up to midnight Mr. Jones, after spending $2.14, had $3.37 to his credit, and he will be ready to leave his present quarters today.

**Strikers Will Parade.**

LAWRENCE, Mass., Feb. 13.—The Washington mill strikers held a meeting yesterday afternoon, to perfect organization and prepare plans for the conduct of the strike. A general committee was appointed to lead the strikers. It was voted to have a grand parade Wednesday morning of all the strikers, and preparations are being made for an elaborate demonstration. Several of the city bands have proffered their services and over 2000 people will be in line.

**Dumb Friend Stood Guard.**

SPRINGFIELD, Mass., Feb. 13.—Chester P. Stebbins, a prosperous young farmer of South Monson, was found dead about a mile from his home. His body was lying in the snow and his dog was guarding it. Death resulted from heart failure. The body was not frozen, for the dog had kept it warm. There were no marks of violence nor signs of suicide.

**Hawaii Again.**

WASHINGTON, Feb. 13.—The president sent to congress yesterday afternoon another chapter in the Hawaiian matter. The batch consisted of two letters, containing information which has already been made public.

# ANOTHER BIG FIRE

## VISITS BATH, ME., AND DOES GREAT DAMAGE.

**The Loss $170,000 — Fury of the Flames Uncontrollable — The Storm Hindered Firemen.**

BATH, Me., Feb. 13.—The Bath iron works were almost totally destroyed this morning. The entire fire department was summoned within five minutes of the first discovery of the flames, and assistance was asked from neighboring cities. The steamer Frank Jones, lying at the wharf, with no steam, was destroyed.

Within 10 minutes of the first discovery of the fire the flames had spread to the adjoining buildings, and there was not the slightest hope of saving even a vestige of this great industry, noted throughout the United States

A heavy snowstorm which is raging proved a blessing in preventing sparks from igniting adjoining property

The fire undoubtedly caught in the moulding room The burned building contained all the machinery and appliances for woodwork.

In the machine shop was probably the finest shipbuilding machinery in New England, embracing all the modern improvements, as well as the work completed and in process of completion.

All of the buildings along the water front are burned. The office was not burned, but was badly damaged. The northern part of the works was saved, but all in a more or less damaged condition.

The buildings burned comprise the greater portion of the works

Treasurer Hyde of the iron works estimates the loss thus far at $175,000. Mr. Hyde says the firm will not rebuild here, but will probably locate in New London, Conn

**Had a Narrow Escape.**

BOSTON, Feb. 13.—An alarm was rung in from box 537, Jamaica Plain, last night, for a fire in the dwelling owned and occupied by Mrs. Elizabeth Eichorn. The fire had reached such headway that the family had only time to escape in their nightclothes. The house and furniture were completely destroyed.

**A Smallpox Scare.**

LAWRENCE, Mass., Feb. 13.—The discovery of the second case of smallpox in the neighborhood of Bodwell street, where the first victim is dying, has caused much alarm. This time it is a boy named Joseph Smith, 9 years old. His house has been quarantined.

**Quite a Scheme.**

BANGOR, Me., Feb. 13.—The Maine Hospital Ticket company has been organized here with a capital stock of $50,000. The object of the company is to issue tickets at $10 each, which guarantee to the holders, in case of necessity, treatment at any Maine hospital.

### LINCOLN'S BIRTHDAY

**Celebrated by Clubs in Many Cities of the Country.**

PORTLAND, Me., Feb. 13.—The Lincoln club celebrated the birthday of Lincoln by an annual banquet last night. Mayor Baxter, Attorney General Llewellen Powers, General Connor and other prominent Republicans spoke.

NEW YORK, Feb. 13.—The Republican club of this city celebrated the 85th anniversary of the birth of Abraham Lincoln. The banquet was held at Delmonico's. Over 250 persons were present. It was made the occasion of great jubilation and the party leaders were eulogized to a great extent. One of the guests was Governor Greenhalge of Massachusetts.

Governor Greenhalge responded to the toast, "Republican New England." His speech was devoted entirely to the natural resources of this country, and especially to those of New England and to the great work that had been done by the Republican party in the past and what will be done in the future.

Hon. John Dalzell of Pennsylvania responded to the toast, "Protection."

JERSEY CITY, Feb. 13.—Senator George F. Hoar favored the Lincoln association of Jersey City by responding to the toast, "Abraham Lincoln," at the association's 29th annual banquet in honor of Lincoln's birthday. General Henry L. Burnett spoke of "Lincoln's Administration;" Rev. William Lloyd of "Lincoln and the People" and Hon. John A. Blair of "The State of New Jersey."

BOSTON, Feb. 13.—The birthday of Abraham Lincoln was observed last evening by the Middlesex club, at its regular annual Lincoln's day dinner at Young's hotel. More than 200 members attended, and among the speakers who eulogized the martyred president were Lieutenant Governor Wolcott, Congressman Cummings of Iowa, General Swayne of New York and Speaker Meyer of the Massachusetts house of representatives.

**India's Silver Muddle.**

CALCUTTA, Feb. 13.—The Indian Currency association has entered a strong protest, which has been addressed to the government, in regard to the disorganization of trade in consequence of the change in the silver policy. The association recommends the fixing of minimum price for council bills, the prohibition of the import of silver for private account and that the sale of council bills be entrusted to an agent appointed by the Indian finance minister.

**Dull Times.**

SOMERSWORTH, N. H., Feb. 13.—One thousand looms in the Great Falls mills were stopped yesterday for an indefinite period. Cause, the dull times.

# ANARCHY

## A Bomb Thrown Into a Paris Restaurant.

### AN EFFORT TO AVENGE VAILLANT'S DEATH.

### The Culprit Captured After His Desperate Act.

PARIS, Feb. 13.—A young man, who acted from motives of revenge, exploded a bomb last evening in a cafe beneath the Terminus hotel. The cafe was full of people at the time. A man who had dined in the cafe was seen to raise his arm and throw something into the middle of the room. A terrific explosion followed and the occupants of the room were paralyzed with terror. The air was filled with smoke, and lying on the floor were numbers of persons, wounded, moaning and bleeding.

The bomb had landed upon a table around which a party had been sitting, and this article of furniture had been reduced to splinters. The persons grouped at this table suffered the most. The injured numbered 15. Nearly all of them were wounded in the legs

In the meantime the man responsible for the cowardly act had not been allowed to escape As soon as he had thrown the bomb he ran out of the place and darted away. The alarm was given and chase was given to the fleeing figure. A number of policemen joined in The fugitive drew a revolver when he saw that his pursuers were getting too close, and turned and fired several shots One of the men struck was a policeman.

The man was captured when 150 yards from the cafe. He proved to be an undersized, pale-faced and beardless man of 30 years. His name is Leon Breton He had been employed in the cafe as a waiter, but had been dismissed for misconduct.

The news of the explosion caused a sensation through the city. The minister of the interior visited the scene as soon as he was notified of the occurrence. All the persons injured are Parisians.

Breton, before the explosion, had been sitting on the outside of the cafe, and had partaken of refreshments. As he was leaving the place he threw the bomb. The explosion shivered the plate glass front of the place, destroyed one marble-top table and overturned others, and smashed glassware and plates, their fragments flying in all directions.

**An Exciting Battle.**

Breton, on leaving the cafe, rushed toward the Rue de Rome. An omnibus was passing the cafe as Breton ran out. A policeman on the top of the omnibus saw Breton. He jumped to the ground and captured him a few yards up the Rue de Rome. Breton turned on the policeman, revolver in hand, and fired a shot at him. The policeman grabbed him, and both fell. While on the ground Breton fired another shot and struck a woman who was passing. The woman fell to the ground, mortally wounded.

In the meantime a crowd had collected, attracted by the shots. The policeman who had grabbed Breton had been badly wounded by the first shot and was unable to hold on to his prisoner, and the latter, still brandishing his revolver, regained his feet and was likely to do further mischief.

The people were in a furious mood. The sight of the revolver restrained them at first, but finally, headed by another policeman, they rushed forward to secure him. Breton again attempted to use his revolver, but the policeman cut him over the face with his sabre, staggering him. He was then arrested. The mob again demanded that he be lynched, and they would have probably carried out their intentions had not a strong force of police arrived. The prisoner was then escorted to the office of Commissary Aragon.

**A Deadly Missile.**

The inquiry before the commissary showed that the bomb was constructed in the form of a sardine box, and contained chlorate powder and pieces of lead of the size of cherries. Breton admitted to the police that he was an anarchist.

Breton told the doctor who dressed the wound which he received from the policeman's saber, that his main object was to avenge Vaillant. His hatred of the proprietor of the cafe was but a minor consideration. He said there were others who would follow his example. His object, and the object of his associates, was to destroy the bourgeoisie society.

Breton speaks English and French fluently. He declines to reveal his identity. The prisoner later denied that he was the author of the crime, adding, insolently: "I am an anarchist. The sooner the bourgeoisie bursts up the better, but I know nothing. I did not enter the cafe. You can suppose that I arrived here from Pekin or from Marseilles, as you please."

Breton was fully identified by a woman who was injured, and who said it seemed to her that there were two others with him.

In the waiting hall of the St. Lazare railroad station the police arrested a wounded man who was trying to conceal himself. He refused to give his name. From his suspicious attitude and his evasive answers to questions it is believed that he belongs to an anarchist group of Neuilly, of which the police believe Breton to be a member.

The authorities think it is probable that the crime was committed by Breton while in the company of accomplices.

The sufferers from the explosion and from Breton's revolver shots number 24. The inquiry begun by the ministers and magistrates continued until 1.15 this morning

### TELEGRAPHIC BREVITIES.

Three persons were killed in a freight wreck near Bellevue, O

Two locked-in children were burned to death near Bonne Terre, Mo.

It is rumored that King Humbert will pardon convicted anarchists.

It is said that Gladstone will appeal to the country within a month.

Fire in the Stevens mill, Fall River, Mass., caused a loss of $10,000.

Work will probably be begun on the Cape Cod canal about March 1.

The crew of the wrecked schooner Gertie E Foster were brought to Boston.

John Galloway, head of the eminent engineering firm of Manchester, is dead.

General Miles does not credit the rumor of an Indian outbreak at Pine Ridge agency.

Dr. Horatio Quincy Butterfield, president of the Olivet (Minn.) college, died of pneumonia.

Princess Colonna fled from France to prevent the stealing of one of her children by her husband.

Well-known educators protest against the prohibition of dissection in the public schools of Boston.

Lawrence Ruth of Waterbury, Conn., a retired merchant, dropped dead at his home of heart disease. He was 60 years old.

The lockup at Bar Harbor, Me., was broken into, and a quantity of liquor seized last week and stored there was taken.

A building on Piedmont street, Boston, collapsed, burying one man, who was finally rescued by the firemen, badly bruised, but with no bones broken.

The bakeshop and dwelling occupied by Patrick Cunningham at East Boston were completely destroyed by fire by the upsetting of a kerosene lamp. Damage fully $2000.

**Cargo of Lime on Fire.**

PORTLAND, Me., Feb. 13.—Schooner Onward, from Rockland for Boston, loaded with lime, was between Boone island and Cape Porpoise when the cargo caught fire. The fire gained on the crew, and the hatches were battened down and an attempt made to smother the fire. The vessel was run on to the flats here, where the hatches were more securely battened down. The Onward will remain here until the fire burns itself out. The cargo will prove a total loss, but the vessel is not much injured.

**One of Uncle Sam's Shopping Bills.**

WASHINGTON, Feb 13.—The secretary of the treasury sent to the senate, in answer to a resolution, a letter showing that the value of textile fabrics purchased for the army, the navy, the Indian bureau and the marine hospital service for the fiscal year 1893 amounted to $1,854,779.

**A Bad Wreck.**

MALONE, N. Y., Feb. 13.—A freight train on the Central Vermont railroad was wrecked a few miles west of Cherubusco. A misplaced rail was the cause. Fifteen cars were piled one upon another in an almost indescribable mass The loss was a serious one for the company.

**Signed For '94.**

NEW YORK, Feb. 13.—The New York Baseball club took another step toward the championship yesterday. Roger Connor's contract to play ball for the season of 1894 was received by Manager Ward, and Ward himself inscribed his name to a contract calling upon him to manage and captain the team.

**The Khedive "Squaring Himself."**

CAIRO, Feb. 13.—The khedive has promoted several of the British officers belonging to General Kitchener's staff of the Egyptian war department.

**Lamont's Father Is Dead.**

WASHINGTON, Feb. 13.—Secretary Lamont, who is at McGrawville, N. Y., telegraphed the announcement of his father's death. The president and his fellow cabinet officers sent messages of condolence.

**Died Before He Got an Office.**

WASHINGTON, Feb. 13.—Professor Albert Herbert of Maryland was found dead in a chair in the sitting room of the Mount Vernon hotel. He had been here seeking office for six months.

**Both Are Doing Well.**

BROOKLYN, Feb. 13.—Father McDonald, who assaulted Father Hill in St. Paul's church, is resting quietly in the hospital. Father Hill is recovering from his injuries and the excitement.

**Riotous Prisoners.**

BOSTON, Feb. 13.—A slight outbreak among the convicts of the state prison in Charlestown occurred yesterday. Two sewing machines and two chairs were thrown out of a window and broken. The outbreak, in which about 40 prisoners took part, was quickly squelched by Warden Bridges.

**Charged With Arson.**

WATERTOWN, Conn., Feb. 13.—Charles Evans, charged with having set fire to the Citizens' town hall, was bound over to the superior court under $1000 bonds.

James A. Garfield.

"If the power to do hard work is not talent, it is the best substitute for it." If you are not talented, don't fret, you can obtain power by eating the peerless

H-O Hornby's Oatmeal.

THE CLOVER MILLS, 71 Park Place, New York, Manufacturers of Food Products. "BEST IN EVERYTHING."

Pain Killer

Cures Coughs, Colds, Sore Throat, Croup, Diphtheria, Rheumatism and all Winter Complaints. It

Kills Pain,

Internal or External.

There are many kinds of pain, there is but only one Pain Killer.

Keep it by you. Prepared only by PERRY DAVIS & SON, Providence, R. I.

DR. WALKER DENTIST Women's Exchange

WM. F. COURTNEY, 13 and 14 Masonic Block Attorney at Law.

ROBERT E. WESCOTT, Central Block Photographer.

McCARTIN'S BAKERY, 55 Gorham Street. Domestic Bread, Cake and Pastry. Orders for Wedding Cake promptly filled. Beans received for baking.

T. M. BOLTON, 139 Market Street, Gates' Block, Saddle and Harness Maker, Fine Repairing at the Lowest Rates

FISHER H. PEARSON, Room 44 P. O. Block, Attorney and Counsellor at Law.

FRED H. ETHIER, Undertaker and Funeral Director. All orders promptly attended to. Warerooms, 333 Moody Street. Residence, 411 Moody Street. Livery Stable, 64 Ford Street.

THE KIND THAT CURES

MRS. LOUISA SOMMERS, Lynn, Mass.

DANA SARSAPARILLA CO.— GENTLEMEN—I introduced to you that I suffered terribly with Inflammatory Rheumatism over since I had Rheumatic Fever 5 years ago. I have had cramps in my limbs nights so bad I could not sleep and would be compelled to walk the floor all night. My breath was very short, could hardly go up stairs. I consulted a Physician who came from Boston, he said that I had the Dropsy and could not be cured. I have taken five bottles of

DANA'S SARSAPARILLA,

and the Dropsy has entirely disappeared, the Rheumatism and Cramps are gone, can run up stairs as fast as any one, and can sleep soundly all night. Yours respectfully, MRS LOUISA SOMMERS. Here No 50 Park St., Lynn, Mass.

This is to certify that I am acquainted with Mrs Sommers and know the truthfulness of her statement regarding DANA'S SARSAPARILLA. CHAS. W. BROWN, Druggist Lynn, Mass.

Dana Sarsaparilla Co., Belfast, Maine.

PARLOR STOVES AND RANGES.

We have them in a large variety of patterns and prices

FROM $3 TO $45.

Cash or Instalments. We take your old stove in part payment for a new one.

Don't buy a Range till you have seen our

New Century.

The Handsomest and Best.

A complete line of Furniture, Carpets, etc., always on hand.

For the Latest Designs.

For the Best Goods.

For the Lowest Prices.

For the Easiest Terms, go to

A. E. O'HEIR & CO.

Office: 10 and 12 Merrimack Street,

(Opposite Post Office.)

N. B.—Auction Sales conducted in all parts of the city or state.


## Boston and Maine Railroad.

WESTERN DIVISION

Commencing January 21, 1894.

TRAINS LEAVE CENTRAL STREET DEPOT, LOWELL.

For Boston, at 6.50, 8.15, 9.20, 10.50 a. m.; 12.15 12.45, 3.25, 4.10, 5.10, 6.35, 9.25 p. m. SUNDAYS, 8.15 a. m., 12.05, 4.15, 5.35, 7.30, p. m.

For Lawrence, 8.30, 9.20, 10.50 a. m.; 12.15, 2.10 3.25, 5.10, 6.15, 6.55, p. m. SUNDAYS, 8.15 a. m. 12.05, 5.35, 7.30 p. m.

For Haverhill, 8.30, 9.20a. m.; 12.15, 2.10, 3.25, 5.10, 6.15, 6.55, p. m. SUNDAYS, 8.15 a. m., 12.05, 5.35, 7.30 p. m.

For Salem and Lynn, 12.15, 5.10 p. m.

For Newburyport, 12.15, 2.40, 3.25, 6.15 p. m.

For Exeter, and Dover, 8.30 a. m.; 12.15, 3.25, 5.10, p. m. SUNDAYS, 5.35 p. m

For Rochester and Alton Bay, 8.30 a. m.; 12.15, 3.25 p. m.

For Somersworth, N. H., Salmon Falls Saco and Portland 8.30 a.m.; 12.15, 3.25, 5.10, p. m. SUNDAYS, 5.35.

For Augusta, Bath, Lewiston, 8.30 a. m.; 12.15, 3.25, 5.10 p. m. SUNDAYS, 5.35 p. m.

For Bangor, Belfast, Waterville, Skowhegan, Rockland, 8.30 a. m., 12.15, 5.10 p.m. SUNDAYS, 5.35 p. m.

For St. John N. B., Montreal, Quebec, 8.30 a. m., 5.10 p. m. (5.10 does not run Saturdays); SUNDAY, 5.35 p. m.

For Eastport and St. John's (per steamer), on Mondays and Thursdays at 12.15 p. m.

### Southern Division.

Trains leave Merrimack Street Depot, Lowell.

For Boston—5.45, 6.20, *6.53, 7.01, *7.18, *7.27, 7.48, *8.07, 8.28, *9.35, *10.18, 11.03, 11.11 a. m., *12.17, 1.05, 1.13, *3.03, 4.02, 5.13, *5.43, *6.28, 7.52, p. m. SUNDAYS, *7.17, *7.27, *7.48, 8.38, *9.20 a. m., §1.25, 6.03 p. m.

or Woburn, 6.40, §7.01, 7.55, *7.45, 11.00 a.m.; 1.35, 4.40, *5.[illegible], p. m. SUNDAYS, 8.15 a. m. §1.25, §6.05, p.m.

*Express. §Northern Depot only. ¶Via Bedford.

For Lawrence — 6.30, 10.00, 11.00 a. m. 1.25, 2.10, 5.45, 6.50 p. m. SUNDAYS 9.15 a. m., 7.15 p. m.

For Salem and Way Stations—7.55 a. m.; 1.25, 5.50 p. m. Via South Lawrence 6.30 a. m.

☞Time below is from Northern depot.

For Ayer Junction and Way Stations—7.15 a. m.; 12.00, 5.10 and 5.40 p. m. SUNDAYS 2.15 p. m.

For Amherst, Milford and Wilton—9.14 a. m.; 12.57, 3.43, 5.32 p. m. SUNDAYS 5 p. m.

For Greenfield, Peterboro', Bennington, Hillsboro' and Keene—9.14 a. m. and 3.43 p. m.

For Nashua, Manchester and Concord 7.43, 9.14, 9.45, 12.11 a.m.; 12.57, 1.47, 3.43, (5.04 Nashua only), 5.12, 6.22, 8.13, 8.43 p.m. SUNDAYS 10.00 a. m. to Nashua only), 2.00, 6.00 8.13, 8.43 p. m.

For Penacook, Franklin, Lebanon and White River Junction—9.14, 9.45, 12.11, a. m.; 1.47, (5.42 Franklin only), 8.13 p. m.

For Warner, Bradford, Sunapee, Newport, (N. H.), Claremont and Claremont Junction—9.45 a.m.; 1.47 p. m.

For St. Johnsbury and Lyndonville via Wells River—9.45 a.m.; 1.47 and 8.43.

For Montpelier, Montreal, Essex Junction, Burlington and St. Albans, via Central Vermont line—9.45a. m.; 12.11, §8.13 p. m.

For Montreal and Quebec, via Montreal and Boston Air Line—9.45 a. m.; §8.43 p. m.

Quebec Express via White River Junction—1.47 8.13, p. m., daily except Sunday.

☞¶Daily for Montreal.

J. W. SANBORN, General Manager,
D. J. FLANDERS, Gen. Passenger and Ticket Agent.
H. C. TAFT, Gen. Ag't. Western Div.
C. E. PAIGE, Gen. Agent So. Div.

# WANT COLUMN

☞Advertisements inserted under this head for ONE CENT A WORD, first insertion; subsequent insertions HALF PRICE.

WANTED.—Reliable man to open small office near here and handle my goods. Stamp and references, A. T. Morris, care this office.

FOUND.—A bunch of keys of over a dozen in number found in Belvidere this week. Owner can obtain the same at this office by proving property and paying for this ad.

PANTS PRESSED—10 cts. per pair at Baldwin's, 494 Merrimack street, opp. Tremont.

WE MEND—Stockings, underclothing, repair, sponge and press gentlemen's clothing. Try us. Baldwin's mending establishment, 494 Merrimack street, opp. Tremont.

LOST—A gentleman's watch chain. Reward at 292 South street. Wm. Hoyle.

$10 REWARD—Lost 2 Irish setters, answer to the name of Robin and Sparrow. One has white spot on forehead and white hind feet, the other a white spot on forehead. Return to 8 and 10 Dummer street.

PANTS PRESSED—10c. per pair at Baldwin's, 494 Merrimack street.

WANTED—Everybody to know the cheapest place to have clothing repaired is at Baldwin's, 494 Merrimack, street.

FURNISHED AND UNFURNISHED—Rooms to let at 40 Bridge street.

FOR SALE—One of the best bargains in a farm ever offered. 260 acres of good land, two large barns, good house, large sheds; cuts 55 tons of hay, 1200 sugar trees, wood and timber enough to more than pay for the place, with good market for wood and timber. Price, $1200. G. L. Hubbard, Merrimack street.

TO LET—A flat of six rooms and bath on Westford st. G. D. Kimball, 6 Runels building, cor. Merrimack and Bridge st.

LOST—A small black and tan dog in the vicinity of Jackson street. Reward at 19 Hamilton corporation.

IF YOU WANT to make an old suit or overcoat look new, have it cleansed and repaired by Thomas Daley, 11 Tilden street. Send postal and I will call for your goods.

TO LET—Tenements in good location. G. D. Kimball, 6 Runel's building.

FOR SALE—In Belvidere, two tenement house with large lot of land, this is a bargain and near the mills. Price, $2600. G. L. Hubbard, Merrimack street.

FOR SALE.—A 6-tenement block. Store in one, rents for $28 per month, built but a few years, 2740 feet of land, near center of the city and one of the best pieces of property on our list for investment, price $2700. Fish & Plummer, 137 Central street.

LOT OF LAND—Foster street, 75x100 feet. Lies midway between Middlesex and Westford streets. Geo. D. Kimball, room 6 Runels block, cor. Bridge street

FOR SALE—On the Boulevard, 20 good house lots on easy terms, $10 down and $5 a month. Price of lots $100. G. L. Hubbard, 11 Merrimack street.

FOR SALE.—A 2-story 2-tenement house, few steps from Hamilton and Appleton corporations, will rent for $25 per month, a rare opportunity for investment, price $2800. Fish & Plummer, 137 Central street.

COTTAGE HOUSE—In Pawtucketville, 7 rooms conveniently arranged. Stable connection; 7500 feet of land; fruit trees in prime condition. Price $2200. Geo. D. Kimball, room 6 Runels block, cor. Bridge street.

FOR SALE—In Ward Four, cottage house, good lot of land. Price $1000. G. L. Hubbard, 11 Merrimack street.

FOR SALE.—A cottage of 7 rooms, near Moore street, corner lot house, in good repair throughout, a bargain at price $1000. Fish & Plummer, 137 Central street.

FOR SALE—A nice cottage house of 7 rooms and shed all in best of condition, gas, cemented cellar, sewer connections, concrete walks, good lot of land room for stable, situated in one of the best locations in the Highlands. Few steps from Coral street—Price $1000. Fish & Plummer, 137 Central street.

FOR SALE—Near Boott mills, cottage house of 7 rooms; this is a bargain and on easy terms. Price, $1300. G. L. Hubbard, 11 Merrimack street, Courier building.

FOR SALE—At Middlesex Village, a neat cottage of 7 rooms in good repair, city water, cemented cellar, fine location, 4249 square feet of land, well fenced. Price $1000. Fish & Plummer, 137 Central street.


CLAIRVOYANT

And Magnetic Healer. Go and consult Dr. Morris, the celebrated clairvoyant. His predictions never fail. He gives reliable advice on all matters, business changes, journeys, speculations with secret undertakings. Friends, enemies, marriages, divorces, lost friends, fortune dates, lucky numbers and all family affairs. The future plainly revealed. Lovers united, troubles healed. Those in trouble should not fail to call on him at once. He can be found at 58 Church street. Consultation hours, 9 a. m. to 9 p. m.

All Honor to the Board of Health,

For they have succeeded beyond a doubt in stamping out that horrid disease, smallpox. We cannot be too thankful to them for having done it so promptly. But now another monster of disease—and some dread it as much as smallpox,—typhoid fever, is amongst us, but let us be guided strictly by the rules of the board of health, and I am sure we shall in a great measure escape it. Water is said to be the cause of it. If that is so, the remedy is easy; don't take it raw—cook it; that is, boil it, and you are safe. But water is thin, very thin, and if you drink too much of it, it will make you thin, and consequently make you more susceptible to disease. Now, milk is different, there is nothing more nourishing to the body than milk. Every doctor will tell you that. Now during this very changeable weather it is next to impossible to avoid getting cold, and the wisest men, physicians included, cannot tell what may be the outcome of a cold. It may develop into any one of the diseases which human flesh is heir to—it may turn to typhoid fever; we cannot tell. Now, a patient suffering from typhoid fever cannot eat, but suffers from an unquenchable thirst. The doctor will invariably order the patient milk with a little whiskey to sustain the wasting body—wine, in the opinion of some doctors, is even more beneficial than anything else. Now, if these remedies are good in case of the fever, they should be equally good as a preventive. A word to the wise is sufficient.

You can get pure whiskey for 75c. per bottle, large size, or 3 bottles for $2.00, equal to that which others ask $1.25 per bottle. Wine, port or sherry, best California, 35 cents per bottle or 3 bottles for $1.00, by sending an order by mail to JOHN WARBURTON, Globe Hotel, City.

Once upon a midnight dreary,
I could not sleep—was weak and weary.
I coughed and coughed until my lungs were very sore.
Suddenly there came a rapping, rapping at my chamber door.
'Twas my wife, with Ellingwood's Balsam;
"Take this!" she said, and nothing more.

Nothing else is needed if your lungs ache, or if you have a cough or a sore throat. It is superior in every way to any other in the market, and the sales have doubled every month over last year.

PREPARED BY

Ellingwood & Co.,

PHARMACISTS,

Merrimack Street, opp. Post Office. 109 Central Street, Hamilton Drug Store.

And Sold by Druggists and Grocers everywhere. Only 25c. for a trial-size bottle.

BOOT'S CIGAR STORE, No. 7 Merrimack Street. Finest Line of Pipes in the City.

JOHN W. McEVOY, 31 Central St., Opp. American House, Attorney and Counsellor at Law.


NEWSPAPER ARCHIVE® NEWSPAPER ARCHIVE®

# THE STORM

## The Most Severe of the Season.

### NINETEEN LIVES MAY NOW BE LOST.

### Wreck of Schooner Fortuna off Provincetown.

MILWAUKEE, Feb. 13.—Clouds of snow since daylight have shut from view the house at the Intake tunnel, one mile from the shore of the lake. In this building are 19 workmen, at least they were there Sunday night. There is considerable fear expressed that the tragedy of last spring may have been repeated. At that time 14 workmen were caught in an airshaft under the water, to which they went for safety when it was apparent the house would be carried away.

At 4 o'clock the dark outlines of the crib were plainly seen from the north point of the pumping station and at 10:30 last night a white flag was visible, which indicated that the building was intact, though the waves are washing over it. It is more sturdily built than the shell which succumbed to last spring's gale.

**Wreck of the Fortuna.**

PROVINCETOWN, Mass., Feb. 13.—Captain Greenlaw of the wrecked schooner Fortune states that she was from the Chatham fishing grounds and was bound for Boston, and in trying to make Provincetown for a harbor, struck on the outer bar, about a half mile east of Race Point life-saving station.

A heavy sea was running along the shore. The crew attempted to launch the dories, and two men were lost in getting into one of them. Captain Fisher of the life-saving station launched his boat and rescued the remaining portion of the crew. It was a deperate struggle of the life-saving men, as the seas were heavy and running crosswise.

One dory with two men left the vessel, but afterwards landed all right. Too much credit cannot be given the life-saving station men of both stations, as the night was very dark, a terrific sea was running and a blinding snowstorm prevailed. A more perilous rescue has never been undertaken since the stations were built.

All of the saved men, 21 in number, are at the Race Point station, although much exhausted, the remaining two of the crew being given up as lost. It was a terrific wild night, and the life-saving men returned to their duty on the beach on the lookout for other wrecks.

The vessel is breaking up and some of the debris is coming into the surf. She, without doubt, will be a total loss. She was insured in the Gloucester Mutual for $10,000.

**More to Follow.**

BOSTON, Feb. 13.—Only the advance guard of the great blizzard has reached New England, but it is howling at the rate of 40 miles a minute and snow is falling with blinding thickness. The full fury of the latest blizzard will not be felt until later in the day. During yesterday afternoon the wind blew as high as 60 miles at Block Island. The storm center will probably reach Maine by this noon or afternoon. The storm is one of the most terrific in Boston this winter, the snow driving and drifting in every direction. Telegraph wires out of Boston are all right, the snow being dry and not clinging.

**Swept the Nutmeg State.**

NEW HAVEN, Feb. 13.—A storm of unusual severity is in progress in this city. The wind blew at the rate of 20 miles an hour. The sound steamers did not venture out in consequence of the storm and the harbor shelters a large fleet of vessels. Trains are greatly delayed and the street car service is crippled. The storm affected the telegraph lines to some extent.

BRIDGEPORT, Feb. 13.—The storm is quite severe here, and none of the New York steamers left their docks on account of the storm.

**Railroads Are Blocked.**

KANSAS CITY, Feb. 13.—After continuing for 24 hours the blizzard has suspended operations, so far as the snow accompaniment is concerned. A brisk wind still blows from the north. The snow is badly drifted. All street car traffic is suspended. Railroad traffic is simply paralyzed. In the state of Kansas the storm was similar to that in this city, and was fully as energetic. Passenger trains between Atchison and Kansas City are snowed up for the first time in 13 years. A like state of affairs prevails on the Santa Fe and the Missouri, Kansas and Texas at many places.

**"Live" Wires Create Havoc.**

ST. LOUIS, Feb. 13.—The storm has ended after having included rain, sleet, drizzle and snow. All telegraph and telephone wires are down, and as a result deaths of animals from the live currents have been reported numerously. Reports received here from points in southern Illinois, southern and central Indiana, Missouri in general and Arkansas give the same story, the heaviest snow of the season, with wind in a majority of cases drifting the deposit badly.

**Two Feet of Snow.**

EMPORIA, Kan., Feb. 13.—The worst storm ever known here lasted through the night. Not less than two feet of snow has fallen and it has drifted so that in places it is 20 feet deep. Railroad traffic is stopped. Thousands of head of cattle are endangered.

**Business Suspended.**

TOLEDO, Feb. 13.—The blizzard struck this city at 5:30 a. m., and at 7:30 every street car was abandoned. The wind blew the water up the river, and the docks and Water street are inundated. Business has been at a standstill. The storm is still raging.

**Children Sent Home from School.**

CHICAGO, Feb. 13.—So severe was the storm here that at the public schools only about one-third of the pupils were present. Business at the stock yards was practically suspended. Telephone and telegraph wires suffered severely.

**Ten Above Zero.**

OTTUMWA, Ia., Feb. 13.—The heaviest blizzard of the season is raging here. The thermometer is 10 above zero.

**Gotham's Dose.**

NEW YORK, Feb. 13.—This city is covered with a mantel of snow. Traffic of all kinds is impeded. Railroad traffic was demoralized. All the trains are behind time. The street railroads were operated with difficulty. The wind was high and the fleet on the river was greatly impeded. Reports from outside points show the storm to be equally severe throughout the state, some places reporting 10 and 12 inches of snow.

**No Signs of a Let-Up.**

GALESBURG, Ill., Feb. 13.—The worst blizzard for several years set in Sunday night and is still raging.

**On the Other Side.**

LONDON, Feb. 13.—A gale has been raging in England and north Germany. The telegraph service is everywhere interrupted. Many barges have sunk. Several houses have collapsed. The damage to property is immense.

**Still Snowing.**

INDIANAPOLIS, Feb. 13.—A sleet and wind storm of unusual severity struck the city, and has continued without cessation. Snow is still falling at a very heavy rate. Paralyzed traffic has resulted.

**Street Cars Tied Up.**

DETROIT, Feb. 13.—The blizzard arrived here yesterday, bringing its accompaniment of dry snow, which was whirled about by a high wind. Horse car lines and electric roads are tied up.

**Thermometer Went Up.**

CINCINNATI, Feb. 13.—A sleet storm reached this locality, with a high northeast wind, but the temperature rose until the ice was nearly melted, and rain was falling.

**Soon Blocked the Tracks.**

CLEVELAND, Feb. 13.—The blizzard reached this city at 7 o'clock yesterday morning. At noon the street car service was demoralized.

## HE DESERVES IT.

### Admiral Benham's Course Will Be Strongly Endorsed by Americans.

WASHINGTON, Feb. 13.—Admiral Benham's course in Brazil has been fully approved by the house committee on naval affairs in a report on the resolution introduced by Representative Money of Mississippi, a member of the committee on foreign affairs. The resolution was:

Resolved, That the house of representatives of the United States of America regards with pleasure and satisfaction the prompt and energetic action of Admiral Benham on the 27th ult. in the harbor of Rio de Janeiro in the performance of his duty to protect Americans and the commerce of the United States.

The committee comments as follows: "This resolution carries with it no privileges, as does a vote of thanks, but it is a recognition which the committee thinks deserving by Admiral Benham, whose action was approved by the foreign commanders in the harbor of Rio at that time, and also by the leaders of the foreign press. The American people admire decision and firmness in the discharge of such duties as devolved upon Admiral Benham, and the committee feels quite sure that the American public will support the reported resolution."

## SAFE AT COLON.

### Navy Department Hears From Admiral Stanton of the Kearsarge.

WASHINGTON, Feb. 13.—Secretary Herbert received a dispatch from Admiral Stanton. It was very brief, and read as follows:

COLON, Feb. 13.—Arrived. Shall we sail for New York on City of Para on 14th?

STANTON.

Secretary Herbert sent the following reply to Admiral Stanton's message:

"Congratulation. Proceed with crew to New York by Para."

Secretary Herbert will not make any decision as to what course he will pursue in the matter of the wreck until he hears Admiral Stanton's official report. The naval regulations provides for an investigation in such cases. It is estimated that the rescue of the Kearsarge's crew will cost the government about $6000. The City of Para had to be specially insured for this trip, which was done on Friday morning. The total cost was $3721.38, which the government has agreed to pay. The price to be paid for the use of the steamer is $2500.

## READY TO START.

### Paul Jones Charged a Penny a Head to Those Who "Inspected" Him.

BOSTON, Feb. 13.—"Paul Jones" began his efforts to win the bet that he could start out in the world perfectly bankrupt, without clothing or shoes, and in a year from that date, after paying his way, have $5000 to his credit, at 3 o'clock yesterday afternoon at the Press club. At that hour he went into the chess room of the club and stripped himself; then he sent word down to the committee that he was ready for inspection.

When the committee of 20 reached the door they found that an admission fee of 1 cent was required of them. With the money he received he spent 2 cents for a paper and made himself an ingenious girdle cloth of the paper. With 11 cents he obtained enough manila paper and a packet of pins to make a paper suit, which he is wearing at the present time. Up to midnight Mr. Jones, after spending $2.14, had $4.57 to his credit, and he will be ready to leave his present quarters today.

**Strikers Will Parade.**

LAWRENCE, Mass., Feb. 13.—The Washington mill strikers held a meeting yesterday afternoon, to perfect organization and prepare plans for the conduct of the strike. A general committee was appointed to lead the strikers. It was voted to have a grand parade Wednesday morning of all the strikers, and preparations are being made for an elaborate demonstration. Several of the city bands have proffered their services and over 2000 people will be in line.

**Dumb Friend Stood Guard.**

SPRINGFIELD, Mass., Feb. 13.—Chester P. Stebbins, a prosperous young farmer of South Monson, was found dead about a mile from his home. His body was lying in the snow and his dog was guarding it. Death resulted from heart failure. The body was not frozen, for the dog had kept it warm. There were no marks of violence nor signs of suicide.

**Hawaii Again.**

WASHINGTON, Feb. 13.—The president sent to congress yesterday afternoon another chapter in the Hawaiian matter. The batch consisted of two letters, containing information which has already been made public.

# ANOTHER BIG FIRE

## VISITS BATH, ME., AND DOES GREAT DAMAGE.

### The Loss $170,000—Fury of the Flames Uncontrollable—The Storm Hindered Firemen.

BATH, Me., Feb. 13.—The Bath iron works were almost totally destroyed this morning. The entire fire department was summoned within five minutes of the first discovery of the flames, and assistance was asked from neighboring cities. The steamer Frank Jones, lying at the wharf, with no steam, was destroyed.

Within 10 minutes of the first discovery of the fire the flames had spread to the adjoining buildings, and there was not the slightest hope of saving even a vestige of this great industry, noted throughout the United States.

A heavy snowstorm which is raging proved a blessing in preventing sparks from igniting adjoining property.

The fire undoubtedly caught in the moulding room. The burned building contained all the machinery and appliances for woodwork.

In the machine shop was probably the finest shipbuilding machinery in New England, embracing all the modern improvements, as well as the work completed and in process of completion.

All of the buildings along the water front are burned. The office was not burned, but was badly damaged. The northern part of the works was saved, but all in a more or less damaged condition.

The buildings burned comprise the greater portion of the works.

Treasurer Hyde of the iron works estimates the loss thus far at $175,000. Mr. Hyde says the firm will not rebuild here, but will probably locate in New London, Conn.

**Had a Narrow Escape.**

BOSTON, Feb. 13.—An alarm was rung in from box 537, Jamaica Plain, last night, for a fire in the dwelling owned and occupied by Mrs. Elizabeth Elchorn. The fire had reached such headway that the family had only time to escape in their nightclothes. The house and furniture were completely destroyed.

**A Smallpox Scare.**

LAWRENCE, Mass., Feb. 13.—The discovery of the second case of smallpox in the neighborhood of Bodwell street, where the first victim is dying, has caused much alarm. This time it is a boy named Joseph Smith, 9 years old. His house has been quarantined.

**Quite a Scheme.**

BANGOR, Me., Feb. 13.—The Maine Hospital Ticket company has been organized here with a capital stock of $50,000. The object of the company is to issue tickets at $10 each, which guarantee to the holders, in case of necessity, treatment at any Maine hospital.

## LINCOLN'S BIRTHDAY

### Celebrated by Clubs in Many Cities of the Country.

PORTLAND, Me., Feb. 13.—The Lincoln club celebrated the birthday of Lincoln by an annual banquet last night. Mayor Baxter, Attorney General Llewellen Powers, General Connor and other prominent Republicans spoke.

NEW YORK, Feb. 13.—The Republican club of this city celebrated the 85th anniversary of the birth of Abraham Lincoln. The banquet was held at Delmonico's. Over 250 persons were present. It was made the occasion of great jubilation and the party leaders were eulogized to a great extent. One of the guests was Governor Greenhalge of Massachusetts.

Governor Greenhalge responded to the toast, "Republican New England." His speech was devoted entirely to the natural resources of this country, and especially to those of New England and to the great work that had been done by the Republican party in the past and what will be done in the future.

Hon. John Dalzell of Pennsylvania responded to the toast, "Protection."

JERSEY CITY, Feb. 13.—Senator George F. Hoar favored the Lincoln association of Jersey City by responding to the toast, "Abraham Lincoln," at the association's 20th annual banquet in honor of Lincoln's birthday. General Henry L. Burnett spoke of "Lincoln's Administration;" Rev. William Lloyd of "Lincoln and the People" and Hon. John A. Blair of "The State of New Jersey."

BOSTON, Feb. 13.—The birthday of Abraham Lincoln was observed last evening by the Middlesex club, at its regular annual Lincoln's day dinner at Young's hotel. More than 200 members attended, and among the speakers who eulogized the martyred president were Lieutenant Governor Wolcott, Congressman Cummings of Iowa, General Swayne of New York and Speaker Meyer of the Massachusetts house of representatives.

**India's Silver Muddle.**

CALCUTTA, Feb. 13.—The Indian Currency association has entered a strong protest, which has been addressed to the government, in regard to the disorganization of trade in consequence of the change in the silver policy. The association recommends the fixing of minimum price for council bills, the prohibition of the import of silver for private account and that the sale of council bills be entrusted to an agent appointed by the Indian finance minister.

**Dull Times.**

SOMERSWORTH, N. H., Feb. 13.—One thousand looms in the Great Falls mills were stopped yesterday for an indefinite period. Cause, the dull times.

# ANARCHY

## A Bomb Thrown Into a Paris Restaurant.

### AN EFFORT TO AVENGE VAILLANT'S DEATH.

### The Culprit Captured After His Desperate Act.

PARIS, Feb. 13.—A young man, who acted from motives of revenge, exploded a bomb last evening in a cafe beneath the Terminus hotel. The cafe was full of people at the time. A man who had dined in the cafe was seen to raise his arm and throw something into the middle of the room. A terrific explosion followed and the occupants of the room were paralyzed with terror. The air was filled with smoke, and lying on the floor were numbers of persons, wounded, moaning and bleeding.

The bomb had landed upon a table around which a party had been sitting, and this article of furniture had been reduced to splinters. The persons grouped at this table suffered the most. The injured numbered 16. Nearly all of them were wounded in the legs.

In the meantime the man responsible for the cowardly act had not been allowed to escape. As soon as he had thrown the bomb he ran out of the place and darted away. The alarm was given and chase was given to the fleeing figure. A number of policemen joined in. The fugitive drew a revolver when he saw that his pursuers were getting too close, and turned and fired several shots. One of the men struck was a policeman.

The man was captured when 150 yards from the cafe. He proved to be an undersized, pale-faced and beardless man of 30 years. His name is Leon Breton. He had been employed in the cafe as a waiter, but had been dismissed for misconduct.

The news of the explosion caused a sensation through the city. The minister of the interior visited the scene as soon as he was notified of the occurrence. All the persons injured are Parisians.

Breton, before the explosion, had been sitting on the outside of the cafe, and had partaken of refreshments. As he was leaving the place he threw the bomb. The explosion shivered the plate glass front of the place, destroyed one marble-top table and overturned others, and smashed glassware and plates, their fragments flying in all directions.

**An Exciting Battle.**

Breton, on leaving the cafe, rushed toward the Rue de Rome. An omnibus was passing the cafe as Breton ran out. A policeman on the top of the omnibus saw Breton. He jumped to the ground and captured him a few yards up the Rue de Rome. Breton turned on the policeman, revolver in hand, and fired a shot at him. The policeman grabbed him, and both fell. While on the ground Breton fired another shot and struck a woman who was passing. The woman fell to the ground, mortally wounded.

In the meantime a crowd had collected, attracted by the shots. The policeman who had grabbed Breton had been badly wounded by the first shot and was unable to hold on to his prisoner, and the latter, still brandishing his revolver, regained his feet and was likely to do further mischief.

The people were in a furious mood. The sight of the revolver restrained them at first, but finally, headed by another policeman, they rushed forward to secure him. Breton again attempted to use his revolver, but the policeman cut him over the face with his sabre, staggering him. He was then arrested. The mob again demanded that he be lynched, and they would have probably carried out their intentions had not a strong force of police arrived. The prisoner was then escorted to the office of Commissary Aragon.

**A Deadly Missile.**

The inquiry before the commissary showed that the bomb was constructed in the form of a sardine box, and contained chlorate powder and pieces of lead of the size of cherries. Breton admitted to the police that he was an anarchist.

Breton told the doctor who dressed the wound which he received from the policeman's saber, that his main object was to avenge Vaillant. His hatred of the proprietor of the cafe was but a minor consideration. He said there were others who would follow his example. His object, and the object of his associates, was to destroy the bourgeoisie society.

Breton speaks English and French fluently. He declines to reveal his identity.

The prisoner later denied that he was the author of the crime, adding, insolently: "I am an anarchist. The sooner the bourgeoisie burst up the better, but I know nothing. I did not enter the cafe. You can suppose that I arrived here from Pekin or from Marseilles, as you please."

Breton was fully identified by a woman who was injured, and who said it seemed to her that there were two others with him.

In the waiting hall of the St. Lazare railroad station the police arrested a wounded man who was trying to conceal himself. He refused to give his name. From his suspicious attitude and his evasive answers to questions it is believed that he belongs to an anarchist group of Neuilly, of which the police believe Breton to be a member.

The authorities think it is probable that the crime was committed by Breton while in the company of accomplices.

The sufferers from the explosion and from Breton's revolver shots number 24. The inquiry begun by the ministers and magistrates continued until 1:15 this morning.

**TELEGRAPHIC BREVITIES.**

Three persons were killed in a freight wreck near Bellevue, O.

Two locked-in children were burned to death near Bonne Terre, Mo.

It is rumored that King Humbert will pardon convicted anarchists.

It is said that Gladstone will appeal to the country within a month.

Fire in the Stevens mill, Fall River, Mass., caused a loss of $10,000.

Work will probably be begun on the Cape Cod canal about March 1.

The crew of the wrecked schooner Gertie E. Foster were brought to Boston.

John Galloway, head of the eminent engineering firm of Manchester, is dead.

General Miles does not credit the rumor of an Indian outbreak at Pine Ridge agency.

Dr. Horatio Quincy Butterfield, president of the Olivet (Mich.) college, died of pneumonia.

Princess Colonna fled from France to prevent the stealing of one of her children by her husband.

Well-known educators protest against the prohibition of dissection in the public schools of Boston.

Lawrence Ruth of Waterbury, Conn., a retired merchant, dropped dead at his home of heart disease. He was 60 years old.

The lockup at Bar Harbor, Me., was broken into, and a quantity of liquor seized last week and stored there was taken.

A building on Piedmont street, Boston, collapsed, burying one man, who was finally rescued by the firemen, badly bruised, but with no bones broken.

The bakeshop and dwelling occupied by Patrick Cunningham at East Boston were completely destroyed by fire by the upsetting of a kerosene lamp. Damage fully $2000.

**Cargo of Lime on Fire.**

PORTLAND, Me., Feb. 13.—Schooner Onward, from Rockland for Boston, loaded with lime, was between Boone Island and Cape Porpoise when the cargo caught fire. The fire gained on the crew, and the hatches were battened down and an attempt made to smother the fire. The vessel was run on to the flats here, where the hatches were more securely battened down. The Onward will remain here until the fire burns itself out. The cargo will prove a total loss, but the vessel is not much injured.

**One of Uncle Sam's Shopping Bills.**

WASHINGTON, Feb. 13.—The secretary of the treasury sent to the senate, in answer to a resolution, a letter showing that the value of textile fabrics purchased for the army, the navy, the Indian bureau and the marine hospital service for the fiscal year 1893 amounted to $1,851,770.

**A Bad Wreck.**

MALONE, N. Y., Feb. 13.—A freight train on the Central Vermont railroad was wrecked a few miles west of Churubusco. A misplaced rail was the cause. Fifteen cars were piled one upon another in an almost indescribable mass. The loss was a serious one for the company.

**Signed For '94.**

NEW YORK, Feb. 13.—The New York Baseball club took another step toward the championship yesterday. Roger Connor's contract to play ball for the season of 1894 was received by Manager Ward, and Ward himself inscribed his name to a contract calling upon him to manage and captain the team.

**The Khedive "Squaring Himself."**

CAIRO, Feb. 13.—The khedive has promoted several of the British officers belonging to General Kitchener's staff of the Egyptian war department.

**Lamont's Father Is Dead.**

WASHINGTON, Feb. 13.—Secretary Lamont, who is at McGrawville, N. Y., telegraphed the announcement of his father's death. The president and his fellow cabinet officers sent messages of condolence.

**Died Before He Got an Office.**

WASHINGTON, Feb. 13.—Professor Albert Herbert of Maryland was found dead in a chair in the sitting room of the Mount Vernon hotel. He had been here seeking office for six months.

**Both Are Doing Well.**

BROOKLYN, Feb. 13.—Father McDonald, who assaulted Father Hill in St. Paul's church, is resting quietly in the hospital. Father Hill is recovering from his injuries and the excitement.

**Riotous Prisoners.**

BOSTON, Feb. 13.—A slight outbreak among the convicts of the state prison in Charlestown occurred yesterday. Two sewing machines and two chairs were thrown out of a window and broken. The outbreak, in which about 40 prisoners took part, was quickly squelched by Warden Bridges.

**Charged With Arson.**

WATERTOWN, Conn., Feb. 13.—Charles Evans, charged with having set fire to the Citizens' town hall, was bound over to the superior court under $1000 bonds.


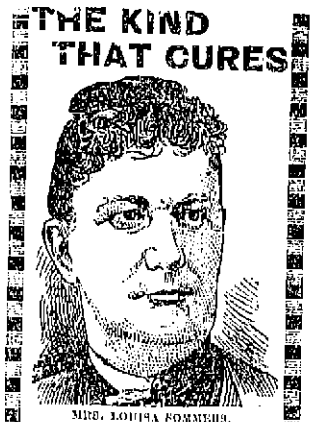

MRS. LOUISA SOMMERS, Lynn, Mass.

DANA SARSAPARILLA CO.:
GENTLEMEN:—I have been troubled with Inflammatory Rheumatism ever since I had Scarlet Fever 6 years ago. I have had constipation in my limbs nights so bad I could not sleep and would be compelled to walk the floor all night. My breath was very short, could hardly go up stairs. I consulted a Physician who came from Boston he said that I had the Dropsy and could not be cured. I have taken five bottles of

DANA'S SARSAPARILLA

and the Dropsy has entirely disappeared, the Rheumatism and Curvature are gone, can run up stairs as fast as any one and can go to bed and sleep all night.
Yours respectfully,
MRS. LOUISA SOMMERS.

Beer No. 50 Park St., Lynn, Mass.

This is to certify that I am acquainted with Mrs. Sommers and have no doubt of the truthfulness of her statement regarding DANA'S SARSAPARILLA. CHAS. W. BROWN, Druggist, Lynn, Mass.

Dana Sarsaparilla Co., Belfast, Maine.

PARLOR STOVES AND RANGES.

We have them in a large variety of patterns and prices

FROM $3 TO $45.

Cash or Instalments. We take your old stove in part payment for a new one.

Don't buy a Range till you have seen our

New Century.

The Handsomest and Best.

A complete line of Furniture, Carpets, etc., always on hand.

For the Latest Designs.
For the Best Goods.
For the Lowest Prices.
For the Easiest Terms, go to

A. E. O'HEIR & CO.

Office: 10 and 12 Merrimack Street,

(Opposite Post Office.)

N. B.—Auction Sales conducted in all parts of the city or state.


## Boston and Maine Railroad.

WESTERN DIVISION

Commencing January 21, 1894.

TRAINS LEAVE CENTRAL STREET DEPOT, LOWELL.

For Boston, at 6.50, 8.15, 9.20, 10.50 a. m.; 12.15, 12.45, 3.25, 4.10, 5.10, 6.05, 9.25 p. m. SUNDAYS, 8.15 a. m., 12.05, 4.15, 5.35, 7.30, p. m.

For Lawrence, 8.30, 9.20, 10.50 a. m.; 12.15, 2.40, 3.25, 5.10, 6.15, 6.55, p. m. SUNDAYS, 8.15 a. m. 12.05, 5.35, 7.30 p. m.

For Haverhill, 8.30, 9.20a. m.; 12.15, 2.40, 3.25, 5.10, 6.15, 6.55, p. m. SUNDAYS, 8.15 a. m., 12.05, 5.35, 7.30 p. m.

For Salem and Lynn, 12.15, 5.10 p. m.

For Newburyport, 12.15, 2.40, 3.25, 6.15 p. m.

For Exeter, and Dover, 8.20 a. m.; 12.15, 3.25, 5.10, p. m. SUNDAYS, 6.55 p. m.

For Rochester and Alton Bay, 8.30 a. m.; 12.15, 3.25 p. m.

For Somersworth, N. H., Salmon Falls, Saco and Portland 8.30 a.m.; 12.15, 3.25, 5.10, p. m. SUNDAYS, 5.55.

For Augusta, Bath, Lewiston, 8.30 a. m.; 12.15, 3.25, 5.10 p. m. SUNDAYS, 5.55 p. m.

For Bangor, Belfast, Waterville, Skowhegan, Rockland, 8.30 a. m.; 12.15, 5.10 p.m. SUNDAYS, 5.55 p. m.

For St. John N. B., Montreal, Quebec, 8.30 a. m., 5.10 p. m. (5.10 does not run Saturdays) SUNDAY, 5.55 p. m.

For Eastport and St. John's (per steamer), on Mondays and Thursdays at 12.15 p. m.

### Southern Division.

Trains leave Merrimack Street Depot, Lowell.

For Boston—5.45, 6.30, *6.50, †7.45, ‡8.0, 8.25, *9.50, 11.00 a. m.; *12.10, 1.25, 2.10, 3.40, 4.30, *5.40 p. m. SUNDAYS, *7.45, 8.45, *9.15 a. m.

Trains leave Middlesex Street, Lowell, as follows:

For Boston.—6.48, 6.34, *6.53, 7.01, *7.18, *7.27, *7.38, 8.05, 8.25, *9.25, 10.38, 11.03, 11.47 a. m., *12.27, 1.08, 1.43, *3.03, 4.02, 4.33, *5.23, *5.43, *6.23, 7.02, p. m. SUNDAYS, *7.17, *7.27, *7.48, 8.38, *9.20 a. m.; §1.25, 6.03 p. m.

For Woburn, 6.30, §7.01, 7.45, *7.45, 11.03 a.m.; 1.47, 4.30, *§5.23, p. m. SUNDAYS, 8.45 a. m., §1.25, §6.03, p. m.

*Express. §Northern Depot only. ‡Via Bedford.

For Lawrence—6.30, 10.00, 11.50 a. m., 1.25, 2.30, 3.35, 5.50 p. m. SUNDAYS 9.15 a. m., 7.15 p. m.

For Salem and Way Stations—§7.38 a. m.; 1.25, 5.50 p. m. Via South Lawrence 9.30 a. m.

‡ 07—Train below is from Northern depot.

For Ayer Junction and Way Stations—7.15 a. m.; 12.00, 5.10 and 6.40 p. m. SUNDAYS 2.15 p. m.

For Amherst, Milford and Wilton—9.11 a. m.; 12.57, 3.43; 5.32 p. m. SUNDAYS 2 p. m.

For Greenfield, Peterboro', Bennington, Hillsboro' and Keene—9.11 a. m. and 3.43 p. m.

For Nashua, Manchester and Concord 7.43, 9.14, 9.45, 12.11 a.m.; 12.57, 1.47, 3.43, (5.01 Nashua only), 5.32, 6.22, 8.13, 8.40 p.m. SUNDAYS 10.00 a. m. to Nashua only), 2.00, 6.00 8.13, 8.43 p. m.

For Penacook, Franklin, Lebanon and White River Junction—9.14, 9.45, 12.11, a. m.; 1.47, (5.42 Franklin only), 8.13 p. m.

For Warner, Bradford, Sunapee, Newport, (N. H.), Claremont and Claremont Junction—9.45 a.m.; 1.47 p. m.

For St. Johnsbury and Lyndonville via Wells River—9.45 a.m.; 1.47, and 10.43.

For Montpelier, Montreal, Essex Junction, Burlington and St. Albans, via Central Vermont line—9.45 a. m.; 12.11, 10.43 p. m.

For Montreal and Quebec, via Montreal and Boston Air Line—9.45 a. m.; 10.43 p. m.

Quebec Express via White River Junction—1.47 8.13, p. m., daily except Sunday.

☞ Daily for Montreal.

J. W. SANBORN, General Manager.
D. J. FLANDERS, Gen. Passenger and Ticket Agent.
H. G. PAIN, Gen. Ag't, Western Div.
C. L. PAIGE, Gen. Agent So. Div.


Pain Killer

Cures Coughs, Colds, Sore Throat, Croup, Diphtheria, Rheumatism and all Winter Complaints. It

Kills Pain,

Internal or External.

There are many kinds of pain, there is but only one Pain Killer.

Keep it by you. Prepared only by PERRY DAVIS & SON, Providence, R. I.

DR. WALKER DENTIST 6 Merrimack Square

WM. F. COURTNEY, 13 and 14 Masonic Block
Attorney at Law.

ROBERT E. WESCOTT, Central Block
Photographer.

McCARTIN'S BAKERY, 55 Gorham Street.
Domestic Bread, Cake and Pastry.
Orders for Wedding Cake promptly filled. Items received for baking.

T. M. BOLTON, 139 Market Street, Gates' Block,
Saddle and Harness Maker,
Fine Repairing at the Lowest Rates

ESHER H. PEARSON, Room 44 P. O. Block,
Attorney and Counsellor at Law.

FRED H. ETHIER,
Undertaker and Funeral Director.
All orders promptly attended to.
Warerooms, 333 Moody Street.
Residence, 411 Moody Street.
Livery Stable, 61 Ford Street.

James A. Garfield.

"If the power to do hard work is not talent, it is the best substitute for it." If you are not talented, don't fret, you can obtain power by eating the peerless

THE CLOVER MILLS, 71 Park Place, New York, Manufacturers of Food Products, "BEST IN EVERYTHING."

H-O Hornby's Oatmeal.


# WANT COLUMN

☞ Advertisements inserted under this head for ONE CENT A WORD, first insertion; subsequent insertions HALF PRICE.

WANTED.—Reliable man to open small office near here and handle my goods. Stamp and references. A. T. Morris, care this office.

FOUND.—A bunch of keys of over a dozen in number found in Belvidere this week. Owner can obtain the same at this office by proving property and paying for this ad.

PANTS PRESSED—10 cts. per pair at Baldwin's, 491 Merrimack street, opp. Tremont.

WE MEND—Stockings, underclothing, repair, sponge and press gentlemen's clothing. Try us. Baldwin's mending establishment, 491 Merrimack street, opp. Tremont.

LOST—A gentleman's watch chain. Reward at 261 South street. Wm. Hoyle.

GOOD REWARD—Lost 2 Irish setters, answer to the name of Robin and Sparrow. One has white spot on forehead and white hind feet, the other a white spot on forehead. Return to E. and 10 Dummer street.

PANTS PRESSED—10c. per pair at Baldwin's, 491 Merrimack street.

WANTED—Everybody to know the cheapest place to have clothing repaired is at Baldwin's, 491 Merrimack, street.

FURNISHED AND UNFURNISHED—Rooms to let at 40 Bridge street.

FOR SALE—One of the best bargains in a farm ever offered. 200 acres of good land, two large barns, good house, large sheds; cut 55 tons of hay, 1200 sugar trees, wood and timber enough to more than pay for the place, with good market for wood and timber. Price, $1200. G. L. Hubbard, Merrimack street.

TO LET—A flat of six rooms and bath on Westford st. G. D. Kimball, 6 Runels building, cor. Merrimack and Bridge st.

LOST—A small black and tan dog in the vicinity of Jackson street. Reward at 19 Hamilton corporation.

IF YOU WANT to make an old suit or overcoat look new, have it cleansed and repaired by Thomas Daley, 21 Tilton street. Send postal and I will call for your goods.

TO LET—Tenements in good location. G. D. Kimball, 6 Runel's building.

FOR SALE—In Belvidere, two tenement house with large lot of land, this is a bargain and near the mills. Price, $2600. G. L. Hubbard, Merrimack street.

FOR SALE.—A 4-tenement block. Store in one, rents for $22 per month, built but a few years, 2740 feet of land, near center of the city and one of the best places of property on our list for investment, price $2500. Fish & Plummer, 137 Central street.

LOT OF LAND—Foster street, 75x100 feet, lies midway between Middlesex and Westford streets. Geo. D. Kimball, room 6 Runels block, cor. Bridge street.

FOR SALE—On the Boulevard, 20 good house lots on easy terms, $10 down and $3 a month. Price of lots $100. G. L. Hubbard, 11 Merrimack street.

FOR SALE.—A 2-story 2-tenement house, few steps from Hamilton and Appleton corporations, will rent for $25 per month, a rare opportunity for investment, price $2800. Fish & Plummer, 137 Central street.

COTTAGE HOUSE—In Pawtucketville, 7 rooms conveniently arranged, Stable connection; 7300 feet of land; fruit trees in prime condition. Price $2200. Geo. D. Kimball, room 6 Runels block, cor. Bridge street.

FOR SALE—In Ward Four, cottage house, good lot of land. Price $1000. G. L. Hubbard, 11 Merrimack street.

FOR SALE.—A cottage of 7 rooms, near Moore street, corner lot, house in good repair throughout, a bargain at price $1000. Fish & Plummer, 137 Central street.

FOR SALE—A nice cottage house of 7 rooms and shed all in best of condition, gas, cemented cellar, sewer connections, concrete walks, good lot of land room for stable, situated in one of the best locations in the Highlands. Few steps from Coral street—Price $1900. Fish & Plummer, 137 Central street.

FOR SALE—Near Boott mills, cottage house of 7 rooms; this is a bargain and on easy terms. Price, $1600. G. L. Hubbard, 11 Merrimack street, Courier building.

FOR SALE—At Middlesex Village, a neat cottage of 7 rooms in good repair, city water, cemented cellar, fine location, 4240 square feet of land, well fenced. Price $1000. Fish & Plummer, 137 Central street.

## CLAIRVOYANT

And Magnetic Healer. Go and consult Dr. Morris, the celebrated clairvoyant. His predictions never fail. He gives reliable advice on all matters, business changes, journeys, speculations with secret undertakings. Friends, enemies, marriages, divorces, lost friends, fortune dates, lucky numbers and all family affairs. The future plainly revealed. Lovers united, troubles healed. Those in trouble should not fail to call on him at once. He can be found at 88 Church street. Consultation hours, 9 a. m. to 9 p. m.

## All Honor to the Board of Health,

For they have succeeded beyond a doubt in stamping out that horrid disease, smallpox. We cannot be too thankful to them for having done it so promptly. But now another monster of disease—and some dread it as much as smallpox.—typhoid fever, is amongst us; but let us be guided strictly by the rules of the board of health, and I am sure we shall in a great measure escape it. Water is said to be the cause of it. If that is so, the remedy is easy; don't take it raw—cook it; that is, boil it, and you are safe. But water is thin, very thin, and if you drink too much of it, it will make you thin, and consequently make you more susceptible to disease. Now, milk is different: there is nothing more nourishing to the body than milk. Every doctor will tell you that. Now during this very changeable weather it is next to impossible to avoid getting cold, and the wisest men, physicians included, cannot tell what may be the outcome of a cold. It may develop into any one of the diseases which human flesh is heir to—it may turn to typhoid fever; we cannot tell. Now, a patient suffering from typhoid fever cannot eat, but suffers from an unquenchable thirst. The doctor will invariably order the patient milk with a little whiskey to sustain the wasting body—wine, in the opinion of some doctors, is even more beneficial than anything else. Now, if these remedies are good in case of the fever, they should be equally good as a preventive. A word to the wise is sufficient.

You can get pure whiskey for 75c. per bottle, large size, or 3 bottles for $2.00, equal to that which others ask $1.25 per bottle. Wine, port or sherry, best California, 25 cents per bottle or 3 bottles for $1.00, by sending an order by mail to

JOHN WARBURTON,
Globe Hotel, City.

Once upon a midnight dreary,
I could not sleep—was weak and weary.
I coughed and coughed until my lungs were very sore.
Suddenly there came a rapping, rapping at my chamber door.
'Twas my wife, with Ellingwood's Balsam;
"Take this!" she said, and nothing more.

Nothing also is needed if your lungs ache, or if you have a cough or a sore throat. It is superior in every way to any other in the market, and the sales have doubled every month over last year.

PREPARED BY

Ellingwood & Co.,
PHARMACISTS,

Merrimack Street, opp. Post Office.
109 Central Street, Hamilton Drug Store.

And Sold by Druggists and Grocers everywhere. Only 25c. for a trial-size bottle.

BOOT'S CIGAR STORE, No. 7 Merrimack Street.
Finest Line of Pipes in the City.

JOHN W. McILVOY,
31 Central St., Opp. American House,
Attorney and Counsellor at Law.

## SUN WEATHER BULLETIN.

ALMANAC FOR TUESDAY, FEB. 13.

SUN RISES..... 6 44 | MOON SETS.... 12 49 AM
SUN SETS..... 5 14 | FULL SEA ... 4 31 AM
LENGTH OF DAY..10 30 | ... 5 00 PM

WASHINGTON, Feb. 13.—The storm central of Arkansas Sunday has moved eastward, attended by exceptionally heavy gales and heavy snow in the lake regions, and heavy rain from the Ohio valley to the gulf. Heavy snow has also fallen in New England and heavy rain in the middle and southern Atlantic states. A secondary development has appeared off the Virginia coast. The temperature has fallen in the lake regions, the New England and middle Atlantic states.

Forecast for New England: Heavy snow; northeast gales.

Signals are displayed from Wilmington to Eastport.

## IMPORTANT.

There are two important requisites for a daily paper: 1st, it should print the news while it is fresh; 2nd, it should be printed so that you can read it. Compare THE SUN with other local papers on these important points.

## LOCAL NEWS.

Smoke Towers' Corner Cigar.

Miss Mattie Rolfe has accepted a position as milliner in Boston.

The British American association has arranged for its annual ball in M. U. O. F. hall March 12th.

The Sawyer Carriage company will move into the Kitson building on Worthen street about March 1.

Two alleged sporting events, a cocking main and a dog fight are said to have been held last week, in Centralville and Chelmsford.

The sewerage system and the removal of ledge at George Kelley's house will receive attention of Dracut voters at the town meeting.

The Valentine Whist club met with Mrs. H. L. Stevenson on Beacon street yesterday. Prizes were won by Miss Julia Bachelder and Mrs. David Healey.

The Tremont and Suffolk company is storing fabrics in the storehouse of the Lowell Carpet company. An overseer of the Carpet company says the demand for carpets the past week has equalled the number of yards manufactured.

The Carriage Workers' union gave a complimentary supper to Richard J. Buckley, vice president of the Boston union, Michael Davitt, walking delegate, and Edgar Whitney, secretary of the Lawrence union, in Bay State hall, last night.

The special committee of the city council appointed to consider means for the disposal of garbage went to Wakefield yesterday and inspected the system in operation there. This is the same system that was inspected by the board of health last week.

The second annual convention of the Young Women's Christian associations of Massachusetts and Rhode Island will be held in this city at the First Congregational church on Friday, Saturday and Sunday next. The opening service will begin Friday afternoon at 2 o'clock, conducted by Mrs. H. O'Donnell of Cambridge. The exercises will be of a very interesting nature.

### Becomes a Superintendent.

Mr. Henri Schaeffer, for considerable time a chemist in the Merrimack Print works has gone to Manchester where he becomes superintendent of the Manchester Print works.

### For a Ball Team.

A meeting was held at the Harris house last evening by several base ball enthusiasts who are anxious to have a team in this city next year. Cudworth is at the head of the movement and it is said that he is willing to advance $1000 providing five other men will contribute a like sum.

### Business is Depressed.

The police say that the hard times have had the effect of driving kitchen barrooms out of business, for two reasons, the wholesalers will not sell wet goods on trust and the would-be retailer is chary of getting into trouble as the chances are slim of his being bailed out in event of getting caught doing an illegal business. Besides, trade would not be brisk enough to make the risk worth the taking.

### Board of Trade.

Unless a combination of circumstances prevents a quorum the Board of Trade will meet tonight at its rooms and discuss among other things this subject: A suitable hospital for contagious diseases and regulations for the control of the erection of private as well as public buildings.

Messrs. Richard Bray, superintendent of public buildings; John F Murphy, state inspector; Otis A. Merrill and F. W. Stickney, architects, will speak.

### Training School Graduates' Union.

The regular meeting of the Lowell Training School Graduates' union will be held at the High school hall, tomorrow, at 4 o'clock p. m.

Miss Grace E. Hippesley of Westford and graduate of the Boston normal school of gymnastics, will speak on the Swedish system of physical culture, bearing principally on its practical use in the public schools. It promises to be very instructive and entertaining as she is to demonstrate with classes from the Moody and Highland schools.

All teachers and others interested in the subject are cordially invited to be present, as a large attendance is very desirable.

### An Athletic Exhibition.

An athletic exhibition was given last evening at the Burkes hall by Prof. Nelson of the Y. M. C. A. gymnasium. About 300 members and friends were present and a pleasing program was presented. The sports began with a dumb bell drill by a class of 16 led by Mr. Nelson. The next number was an exhibition of high jumping by Messrs. Snyder, Cooper and Thayer. This was followed by a variety of somersaults and other contortion acts by Messrs. Cote and Wood who did their turn creditably. High kicking was next concluding with a friendly three round glove contest between Tom Flaherty and Luke Welch and Prof. Mack and his pupil Ralph Cullen. Joe Flaherty was referee and Mr. McGuiness time keeper.

### Satan Holds the Mortgage.

H. H. Faxon, the temperance worker and Law and Order league leader, attended the legislative hearing at the state house on the bill for a license commission for Fall River yesterday. Here is an abstract of what he said:

"I think there can be no doubt in your minds that Satan has a mortgage on Fall River, and he will foreclose and have the equity unless you interpose by giving the city a police commission free from the influence of the local whiskey ring. The opponents to such a measure have come here and clamored that it is antagonistic to the principles of local self-government, while the fact is, that local self-government ceased long ago in the locality named, and the lawless saloon element has been in supreme control. If the police cannot cope with 72 saloons, how can they control as many more?"

Dr. Colburn DENTIST 53 MERK ST.

## BAY STATE LEGISLATURE.

### LATE AFTERNOON SESSIONS TO BE HELD.

Several New Bills Introduced — Railway Companies Taxation and Insurance — Fast Day to be Abolished.

BOSTON, Feb 13.—There was a continued hearing before the committee on cities on the question of establishing a board of police for Fall River, and generally for boards for all cities. Ex-Mayor Jackson of Fall River favored the proposition, and said that the objections which had been raised against appointment by the governor were not serious.

The insurance committee gave a hearing on the bill for the establishment of a state fire marshal. Commissioner Merrill spoke strongly in favor of the measure, and Fire Commissioner Flynn of Boston said that he had not considered the matter thoroughly, but it had undoubtedly some good features.

A. N. Howe was before the fish and game committee to prohibit the use of stationary devices for catching fish. He said that more than 100,000 men had been seriously affected in their pursuits by the weirs that dot the coast of Massachusetts.

In the senate Mr. Lawrence offered an order, "that when the senate adjourns after Feb. 13, 1894, it adjourn to meet on the following day at 4 p. m., and that until otherwise ordered that be the daily hour of meeting, except on Fridays, when the senate shall meet at 1 p. m." On motion of Mr. Milton the order went over.

Bills introduced: Exempting from taxation legacies to the children or issue of a deceased brother or sister; authorizing the city of Boston to pay a sum of money, balance of salary, to the widow of B. H. Hammond, late a probation officer for Suffolk county; to pay an allowance of $1000 to the families of firemen killed or injured fatally while in the performance of duties.

The house after a short debate and by a unanimous vote placed on file the senate resolution relative to 4 o'clock sessions; thus showing itself decidedly against the proposition.

Bills introduced: To authorize street railway companies to dispose of their surplus electric power; authorizing the consolidation of gas companies.

Reports of committees: Towns—Leave to withdraw on the petition of J. J. MacCormack and others, prohibiting the same person from holding more than one town office in towns of more than 5000 inhabitants.

Agriculture—A bill providing for the protection from flies and insects of horses permanently injured by docking.

Labor—A bill providing that any person or corporation coercing or compelling any person to enter into an agreement not to join or become or continue to remain a member of any labor organization, as a condition of such person securing employment or continuing in the employment of any such person or corporation, shall be punished by a fine of not more than $100.

Insurance—A bill providing that policies of life insurance, payable to or for the benefit of married women, shall inure to their separate use and benefit.

The joint committee on judiciary reported a bill to abolish Fast day, and making the 19th of April a legal holiday in the same manner as Thanksgiving and other holidays.

### Our Youngest Diplomat.

WASHINGTON, Feb. 13.—John Barrett of Oregon, who was appointed minister to Siam, yesterday, is 27 years old, and the youngest man selected for the diplomatic service by this administration. He is a native of Vermont, and his father has been prominent in Republican politics in that state.

### Threatened to Kill Himself.

LONDON, Feb. 13.—A "crank" named Harry Carter was arrested yesterday. Carter wrote that unless his demands were granted by the queen it would be either necessary to send him to Broadmoor asylum or he would take his life.

### Commons Reassembles.

LONDON, Feb. 13.—The house of commons reassembled yesterday. The attendance was chiefly composed of Scotch members. Mr. Gladstone and Chancellor of the Exchequer Harcourt were loudly cheered upon entering the house.

### IN CONGRESS.

#### The Seigniorage Bill, Hawaii and the Tariff Considered.

WASHINGTON, Feb. 13.—In the house Mr. Bland had read a proposed amendment to the pending seigniorage bill authorizing the secretary of the treasury to have coined under the act of July 14, 1890, silver bullion to the amount of $55,156,681, and to issue certificates thereon to be used in the payment of current expenses. The secretary is also authorized to issue certificates in excess of this amount, but not to exceed the seigniorage.

On motion of Mr. Breckinridge the house went into committee of the whole to consider the urgency deficiency bill.

Mr. Reed objected to its consideration without general debate, and Mr. Breckinridge withdrew the bill.

Before the consideration morning hour expired the District of Columbia committee were given the remainder of the day till 3 o'clock, when eulogies upon the late Senator Stanford were delivered.

Various district bills were taken up and passed.

Mr. Gallinger presented in the senate a substitute for the Wilson tariff bill. It declares that in view of the wide-spread industrial depression existing in our land, bringing disaster to the manufacturing interests and loss of employment and suffering to the wage-earning classes, it is unwise to make any changes in the tariff law during the present administration.

Senator Gray took the floor on the Hawaiian resolution. "The question presented by that resolution," said he, "does not involve a discussion of the general policy of annexation. There is a higher question involved, and that is a question of international morality. The president has withdrawn the treaty of annexation, and told us why he has withdrawn it. He needs no defense for withdrawing that treaty."

Pending Senator Gray's argument, the senate at 4:05 went into executive session. At 4:40 the doors were reopened and a message was received from the house announcing the death of Congressman Henk of Ohio. Senator Brice offered a resolution of regret and condolence. The senate then adjourned.

### In Need of Rest.

KANSAS CITY, Feb. 13.—Congressman Wilson is feeling much better. In fact he is feeling stronger than he did even before he left Washington, but his physicians have prescribed a rest for a few days as the best possible tonic for him.

### Wealthy Brewer Killed.

NEW YORK, Feb. 13.—William A. Miles, the head of the firm of William A. Miles & Co., brewers, was instantly killed by falling from a window of the brewery, about 50 feet, to the yard below. He was 55 years old and very wealthy.

Highest of all in Leavening Power.—Latest U. S. Gov't Report.

Royal Baking Powder

ABSOLUTELY PURE

Next time try Old Hundred.

Wall paper at 18 Church street.

T. C. Lee, Fire Insurance, Donovan Bl'dg.

E. G. Parker, 23 East Merrimack street, has made a tremendous drop in price of coal. See ad.

Patten & Co. have the finest potted plants and cut flowers in the city. Shedd's block, Central street.

J. J. Gaynor & Co. are to continue their stove sale one week more. Call and see their stock at 35 Prescott street.

The greatest favor you can confer on friends is to give them your photo. The place to get photos taken is at Marion's, Barrister's hall.

A map of Chelmsford, now Lowell, as it was in 1794 has been presented to the public library by H. S. Perham, Esq. The "great road to Boston" is a very important feature of it.

"Without frugality none can be rich", remember this and deposit your money this week at Washington Savings bank. All money deposited now goes on interest at once at four per cent.

One of Alderman Stanley's draught horses fell on Prescott street, yesterday, and was injured internally, and the animal walked with great difficulty. The street was put in a better condition after the animal had fallen.

Last week for the first time in many weeks the clearings exceeded the clearings of the corresponding week of the previous year. The clearings for last week were $777,361.54 and balances $171,543.76. For the corresponding week of 1893 the figures were $769,247.05 and $276,729.57.

### His Annual Banquet.

The annual banquet of the Board of Trade will be held on March 4th, and Gov. Greenhalge will be among the invited guests.

### Accident Caused His Death.

David N. Scott, a young man of Tewksbury, died yesterday from the result of an accident, or over-exertion. A while ago, while out with a team hauling wood, the sleigh got stuck. He tried to move it and in so doing injured himself internally. His age was 24 years.

### The Drill Night Changed.

The regular drill of Co. C, Phalanx will be held this evening instead of tomorrow owing to the fact that the members participate in the prize drill at Huntington hall on that evening.

### A Musical Curio.

The Symphony orchestra, under direction of Mr. Roscoe McDaniels, the leader, is rehearsing regularly, and preparing a fine program for the public rehearsal in the near future. Sunday Mr. Severance introduced a novel musical feature in an old instrument he had received from Scotland, called a "chanter." Its tone is similar to a flageolet or a weak oboe. When a band of players is at the head of a company of Highlanders the music is very inspiring.

### POSTOFFICE DELAY.

#### Lowell's Case is But a Counterpart of 900 Others.

According to a story from Washington the postoffice department is about 900 cases behind in its appointments, and these, of course, are all presidential offices. The cause of this condition of affairs is the refusal of the senate to confirm appointments. The anti-administration senators have succeeded in holding up a great number of appointments, so the question is asked, what use is it to make appointments if they are to be buried in the Senate committee.

Postmaster-General Bissell said on Saturday to a gentleman who was asking the appointment of a postmaster in Massachusetts whose term expired in January: "This is a January appointment? Very well, we shall reach it about April. We are now making December appointments.

### To Keep Workmen Busy.

I will make ulsters, overcoats and winter suits at cost. Trousers $4.75 up, perfect fitting garments guaranteed. Louis Alexander, successor to Emerson, Tailor, 65 Central St.

### Elegant Lamp Chimney Free.

We are giving away those finely engraved lamp chimneys with a pound of our choice tea. Dickson Bros., 68 Merrimack street.

Money loaned on endorsed notes, personal securities and second mortgages on real estate by J. B. Swift, 9 Barristers hall. Telephone 465-4.

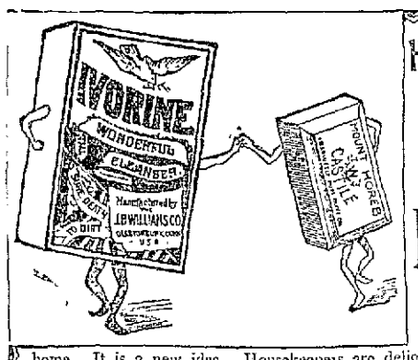


Hand in Hand together they go. Beginning April, '93, a cake of splendid Olive Oil Toilet Soap in every 1½ lb. package of the famous

IVORINE WASHING POWDER

Both are the purest and best that can be made. Both needed in every home. It is a new idea. Housekeepers are delighted. You only buy the package of Ivorine — the soap costs you nothing.

The soap is made from the finest Italian Olive Oil. For the Toilet and Bath, for Shampooing the hair, for the Delicate Skin of Babies, for keeping the Hands Soft, White and Smooth — nothing can excel it. It is pure Olive Oil and nothing else. If you want a clear, bright complexion, always use this Soap.

The J. B. Williams Co., Glastonbury, Ct.
For 50 years the makers of
Yankee Shaving Soap.

J. L. CHALIFOUX.

We Don't Wait For Better Times.

We make them ourselves with better values—values that crowd our large establishment during business hours.

Others May Do the Talking, But Chalifoux Sells the Shoes.

Just as empty vessels sound the loudest, so certain empty shoe stores make the most noise. But, while exaggerated claims may catch the few credulous and unthinking which are to be found in every community, the vast majority prefer something more substantial than fuss and feathers. And this accounts for Chalifoux's Shoe Department being always busy. The shoes and the prices do the talking here, and judging from the large number of purchasers, they talk convincingly. Here are a few samples:

Men's Patent Leather Bal. and Congress Dress Shoes, worth $4, now $2.

Men's new winged tip Bal. and Congress at $1.50.

Ladies' Wax Calf Waukenphast, sewed welts, worth $3.50, now $2.

Ladies' Fine Dongola Button, Opera and Commonsense, sizes A, B, C, D, and E. Former price $3, now at $2.

Ladies' Kid Blucher Polish at $1.23.

Save Your Money by Shoeing Your Children Here.

Boy's Tap Sole Bals., sizes 11 to 2, at 69c.

Misses' Kid Button, patent tip, sizes 11 to 2, at 75c.

J. L. CHALIFOUX
Central and Middle Streets.

### Commonwealth of Massachusetts.

STATE HOUSE, BOSTON, Feb. 9th, 1894.

The committee on taxation will give a hearing to parties interested in the petition of J. J. MacCormack for legislation providing for an appeal from the assessors' valuation of real estate at room No. 15, State House, on Friday, Feb. 16th, at 10.30 o'clock a. m.

J. F. BARTLETT, Chairman.
J. S. MURPHY, Clerk of the Committee.

BACHELLER, DUMAS & CO.
Paper Ruling, Book and Pamphlet Binding, Blank Books a Specialty
18 CHURCH STREET.

Do You Go To Lawrence?
If So, Call At
THE HOTEL BRUNSWICK,
Which now has the Finest Dining Rooms in the city. They have been recently renovated. The Cuisine is Unsurpassed

COAL DELIVERED IN BAGS.
100 lbs. in each Bag.
20 Bags to the Ton.
No Dust.
No Scattering of Coal.
No Noise. No injury to Lawns. Order your Coal Delivered in Bags.
Wm. Kittredge Co.
Office: 38 MIDDLE STREET.
Yard: Foot of POND STREET.

MONEY TO LOAN.
If you want money at low rate of interest, call on
JAMES MURPHY & SON.
No. 15 Central Street.
Dealers in Real Estate.

W. P. FOYE,
Flour, Hay and Grain,
No. 113 Market Street.

Conant & Company,
338 and 340 Central Street,
KEEP YOUR FEET WARM
—WITH—
THE CARBONITE FOOT WARMER
The Greatest Comfort While Driving in Cold Weather.
LOOK - AT - OUR - $9.00 - HARNESS.

ONE WEEK MORE.

We have a few stoves left and we do not expect to summer them over, so shall continue the sale another week, with prices as follows:

| | | | | | | | | | |
|---|---|---|---|---|---|---|---|---|---|
| Our Elegant | Square | Parlor | Stoves, | Draw | Center | Grate, | war'ted, | price $26.00, | now $20.00 |
| " | " | " | " | " | " | " | " | 19.00, " | 14.00 |
| " | " | " | " | " | " | " | " | 16.00, " | 11.00 |
| " | " | Round | " | " | | " | " | 22.00, " | 17.00 |
| " | " | " | " | " | | " | " | 15.00, " | 10.00 |
| " | " | Bedroom Coal Stove | | | | | " | 5.50, " | 4.00 |
| " | " | " | " | " | | " | " | 6.00, " | 4.50 |
| " | " | " | Wood | " | | " | " | 3.50, " | 2.25 |

If you are in need of a stove do not let this opportunity go by. Other goods equally low for SPOT CASH. WANTED, a pair of second-hand travers runners without body.

J. J. GAYNOR & CO.,
Now Number, 35 Prescott Street.

FROM THE FACTORY TO THE FOOT

PROFITS PUSHED ASIDE.

OUR FEBRUARY SALE IS A PERFECT BOON

To an Oppressed Public.

RUBBERS

Of every description made by the Boston, Woonsocket, and Goodyear Shoe companies, at reduced price. It will pay you to see what we can save you on Rubbers.

LEATHER GOODS

All our leading makes of Fine Shoes; the finer the goods the more the sacrifice. See the goods—the prices will sell them—if you need Shoes.

O'Sullivan - Brothers.
OPP. CITY HALL.

BROKEN LOTS OF
Window Shades.
Mounted on Good Fixtures,
25c., 30c., 35c., 40c.
Also extremely low prices made on Opaque, Holland, or tint shades, made and hung to order.
REMNANTS STRAW MATTING 10c. PER YARD.
Prices on Furniture in proportion, to close out the entire stock, as it must be sold.
B. C. BENNER,
NO. 230 CENTRAL STREET.

☞ This store will be closed Tuesday, Wednesday, Thursday and Friday evenings at 6 p. m., until further notice.

WHAT WE WANT IS THE MERRIMACK CLOTHING ASSOCIATES BUILDING LOWELL MASS. MAN WITH A DOLLAR IN HIS POCKET.

These prices are for Cash and Cash Only, and the man or woman who calls first at our Bargain Table can secure them. King Cash has got them for us. King Cash must get them for you.

THIS WEEK.

Men's $4 Rain Coats, Waterproof, $2.25 each.
Men's $1 Cheviot Shirts, all sizes, 48c. each.
Men's 25c. Heavy Merino Half Hose, 13c. a pair.
Men's $15 All-Wool Kersey Overcoats, $8.75 each.
Ladies' $5 Silk Umbrellas, 26 or 28 inch, $3 each.
Boys' 35c. Turbans, All-Wool, 19c. each.
Boys' $4 All-Wool Suits, $2.45 each.
Fine 25c. Linen Handkerchiefs, Hemstitched, 10c.
Tremendous Bargains in Collars and Cuffs.

OPP. CITY HALL.

AMBROSIA,
AND HOW TO MAKE IT.
We have the Ambrosia Bowl; you can make the Ambrosia.
☞ DIRECTIONS.—Cut up an orange in thin, even slices, taking out the seeds, place a layer of orange in the bowl, then a layer of sugar, following with a covering of cocoanut, repeat until the dish is filled, ready for use immediately.
THE ORANGE BOWLS
Are in two shapes, are of good and attractive size, and we sell them for
25 CENTS EACH.
You will see that they are very cheap in price.
French & Puffer,
127 to 131 Central Street.

Low Prices

| | | | | |
|---|---|---|---|---|
| 5lb. | pail | Raspberry Jelly | 35c. | pail. |
| 5lb. | " | Strawberry " | 35c. | " |
| 5lb. | " | Currant " | 35c. | " |
| 5lb. | " | Apple " | 35c. | " |
| 5lb. | " | Raspberry Jam | 50c. | " |

20 lb tub of Lard, 7½c. lb.
Haxall Flour $4.75 and $5 per Bbl.
FARLEY'S .·. CASH .·. GROCERY,
New No. 140 Corham St.

LOWELL
OPERA HOUSE,
TWO NIGHTS ONLY.
Thursday and Friday, Feb. 15, 16.
Engagement of the Prince of Comedians,
Mr. Henry E. Dixey,
And the Magnificent Organization,
RICE'S Big Burlesque Company.
In the Captivating Burlesque,
NEW MUSIC. NEW SPECIALTIES. ADONIS
Or Ye Statue, Ye Miller, Ye Maiden, and Ye Lordly Villyain.
60 New Faces, New Features, New Ideas, New Joyous Incidents. Everything Up to Date and Replete with Novelty.
PRICES, $1.50, $1.00, 75c., 50c., 35c., 25c.
Seats on sale Tuesday.
Saturday Matinee and Night. February 17.
The Benjamin Tuthill Stock Company in Alexander Dumas' Wonderful play,
The Clemenceau Case!
The play which has caused more newspaper controversy than any production on the American stage.
PRICES: Evening, 75c., 50c., 35c., 25c. Matinee, 50c., 35c., 25c., 10c. Seats on sale Thursday at 10 a. m.

BIJOU THEATRE
E. C. BASCOM, Manager.
Week Beginning Monday, February 12.
Matinees, Monday, Wednesday and Saturday.
THE LONDON SPORTS' BURLESQUE COMPANY
Will Re-open this Theatre
MONDAY AFTERNOON, FEB. 12.
20—ARTISTS.—20.
SHAPELY WOMEN,
GOOD SINGERS,
GRACEFUL DANCERS,
FUNNY COMEDIANS,
CLEVER SPECIALTIES.
The programme opens with a Bewildering Burlesque, which is followed by a STRONG AND TAKING OLIO.
This company is One of the Best on the Road, and Plays Only First-class Theatres.
Popular Prices: 10, 20, and 30 cents.

Music - Hall
Oliver Byron's Great Play,
Sentenced to Death.
Special engagement of MR. CHAS. BURNHAM, Mr. Meldon, Miss Tucker and Stock Company
SPECIAL.—Mr. J. J. Owens' photographs given to reserved seat holders on Monday and Friday evenings.
Prices 10, 20, 30. Saturday Matinee 2.30.

EDWARD CAWLEY,
Office, 75 Central Street.
Wholesale and Retail Dealer in Coal of all kinds. Also dealer in Wood, Lime, and Cement. Agent for the celebrated Portland drain and sewer pipe. Elevator, Rogers-Street Bridge

A discussion which took place the other evening among a number of old smokers was as to the merits of the best Cigar and the honors easily came to
Curfew 10c. Cigar.

Have You Tried
Watson's Celebrated Home Made and Cream Bread,
Manufactured from the Finest of Wheat. It is unexcelled for purity and quantity. Our Cream Pies are immense. Wedding and Party orders furnished at short notice.
BAKERY,
24 to 30 Charles St.

LADIES' AND GENTS'
CLOTHING
Cleaned, Pressed and Repaired at Short Notice.
THOMAS DALEY,
Cor. Fletcher and Dutton Streets.
Goods called for and delivered without extra charge. Send Orders by Postal.

A GOOD INVESTMENT.
Every dollar expended for pure water is an investment on which the interest is paid in good health.
The purest water in the world filtered through our NATURAL STONE FILTERS. Call and see them.
Callahan & Sanborn,
HARDWARE,
Merrimack - Square,
Cor. Bridge St.

☞ The Largest Stock of Plumbing and Steam Goods for sale at the Lowest Prices by The H. R. Barker M'fg Co., 158-170 Middle St. ☜

JUST ONE-THIRD UNDER PRICE.
Etchings, Engravings, Pastells, Artotypes, Water Colors, and Colored Prints of every description, and the largest lines of Moulding to select from in the city, all at one-third less than elsewhere. Order now for the holidays.
MAKER'S,
COR. MERRIMACK AND JOHN STS.

NEWSPAPER ARCHIVE®

## SUN WEATHER BULLETIN.

ALMANAC FOR TUESDAY, FEB. 13.

SUN RISES..... 6 44 | MOON SETS.....12 49 AM
SUN SETS..... 5 11 | FULL SEA { ... 4 30 AM ... 5 00 PM
LENGTH OF DAY..10 35 |

WASHINGTON, Feb. 13.—The storm central of Arkansas Sunday has moved eastward, attended by exceptionally heavy gales and heavy snow in the lake regions, and heavy rain from the Ohio valley to the gulf. Heavy snow has also fallen in New England and heavy rain in the middle and southern Atlantic states. A secondary development has appeared off the Virginia coast. The temperature has fallen in the lake regions, the New England and middle Atlantic states.

Forecast for New England: Heavy snow; northeast gales.

Signals are displayed from Wilmington to Eastport.

## IMPORTANT.

There are two important requisites for a daily paper: 1st, it should print the news while it is fresh; 2nd, it should be printed so that you can read it. Compare THE SUN with other local papers on these important points.

## LOCAL NEWS.

Smoke Towers' Corner Cigar.

Miss Mattie Rolfe has accepted a position as milliner in Boston.

The British American association has arranged for its annual ball in M. U. O. F. hall March 12th.

The Sawyer Carriage company will move into the Kitson building on Worthen street about March 1.

Two alleged sporting events, a cocking main and a dog fight are said to have been held last week, in Centralville and Chelmsford.

The sewerage system and the removal of ledge at George Kelley's house will receive attention of Dracut voters at the town meeting.

The Valentine Whist club met with Mrs. H. L. Stevenson on Beacon street yesterday. Prizes were won by Miss Julia Bachelder and Mrs. David Healey.

The Tremont and Suffolk company is storing fabrics in the storehouse of the Lowell Carpet company. An overseer of the Carpet company says the demand for carpets the past week has equalled the number of yards manufactured.

The Carriage Workers' union gave a complimentary supper to Richard J. Buckley, vice president of the Boston union, Michael Davitt, walking delegate, and Edgar Whitney, secretary of the Lawrence union, in Bay State hall, last night.

The special committee of the city council appointed to consider means for the disposal of garbage went to Wakefield yesterday and inspected the system in operation there. This is the same system that was inspected by the board of health last week.

The second annual convention of the Young Women's Christian associations of Massachusetts and Rhode Island will be held in this city at the First Congregational church on Friday, Saturday and Sunday next. The opening service will begin Friday afternoon at 2 o'clock, conducted by Mrs. H. O'Donnell of Cambridge. The exercises will be of a very interesting nature.

### Becomes a Superintendent.

Mr. Henri Schneffer, for considerable time a chemist in the Merrimack Print works has gone to Manchester where he becomes superintendent of the Manchester Print works.

### For a Ball Team.

A meeting was held at the Harris house last evening by several base ball enthusiasts who are anxious to have a team in this city next year. Cadworth is at the head of the movement and it is said that he is willing to advance $1000 providing five other men will contribute a like sum.

### Business is Depressed.

The police say that the hard times have had the effect of driving kitchen barrooms out of business, for two reasons, the wholesalers will not sell wet goods on trust and the would-be retailer is chary of getting into trouble as the chances are slim of his being bailed out in event of getting caught doing an illegal business. Besides, trade would not be brisk enough to make the risk worth the taking.

### Board of Trade.

Unless a combination of circumstances prevents a quorum the Board of Trade will meet tonight at its rooms and discuss among other things this subject: A suitable hospital for contagious diseases and regulations for the control of the erection of private as well as public buildings.

Messrs. Richard Bray, superintendent of public buildings; John F. Murphy, state inspector; Otis A. Merrill and F. W. Stickney, architects, will speak.

### Training School Graduates' Union.

The regular meeting of the Lowell Training School Graduates' union will be held at the High school hall, tomorrow, at 4 o'clock p. m.

Miss Grace E. Hippesley of Westford and graduate of the Boston normal school of gymnastics, will speak on the Swedish system of physical culture, bearing principally on its practical use in the public schools. It promises to be very instructive and entertaining as she is to demonstrate with classes from the Moody and Highland schools.

All teachers and others interested in the subject are cordially invited to be present, as a large attendance is very desirable.

### An Athletic Exhibition.

An athletic exhibition was given last evening at the Burkes hall by Prof. Nelson of the Y. M. C. A. gymnasium. About 300 members and friends were present and a pleasing program was presented. The sports began with a dumb bell drill by a class of 16 led by Mr. Nelson. The next number was an exhibition of high jumping by Messrs. Snyder, Cooper and Thayer. This was followed by a variety of somersaults and other contortion acts by Messrs. Cote and Wood who did their turn creditably. High kicking was next concluding with a friendly three round glove contest between Tom Flaherty and Luke Welch and Prof. Mack and his pupil Ralph Cullen. Joe Flaherty was referee and Mr. McGuiness time keeper.

### Satan Holds the Mortgage.

H. H. Faxon, the temperance worker and Law and Order league leader, attended the legislative hearing at the state house on the bill for a license commission for Fall River yesterday. Here is an abstract of what he said:

"I think there can be no doubt in your minds that Satan has a mortgage on Fall River, and he will foreclose and have the equity unless you interpose by giving the city a police commission free from the influence of the local whiskey ring. The opponents to such a measure have come here and clamored that it is antagonistic to the principles of local self-government, while the fact is, that local self-government ceased long ago in the locality named, and the lawless saloon element has been in supreme control. If the police cannot cope with 72 saloons, how can they control as many more?"

Dr. Colburn DENTIST 55 MERR. ST.

## BAY STATE LEGISLATURE.

### LATE AFTERNOON SESSIONS TO BE HELD.

Several New Bills Introduced — Railway Companies Taxation and Insurance—Fast Day to be Abolished.

BOSTON, Feb. 13.—There was a continued hearing before the committee on cities on the question of establishing a board of police for Fall River, and generally for boards for all cities. Ex-Mayor Jackson of Fall River favored the proposition, and said that the objections which had been raised against appointment by the governor were not serious.

The insurance committee gave a hearing on the bill for the establishment of a state fire marshal. Commissioner Merrill spoke strongly in favor of the measure, and Fire Commissioner Flynn of Boston said that he had not considered the matter thoroughly, but it had undoubtedly some good features.

A. N. Hoxie was before the fish and game committee to prohibit the use of stationary devices for catching fish. He said that more than 100,000 men had been seriously affected in their pursuits by the weirs that dot the coast of Massachusetts.

In the senate Mr. Lawrence offered an order, "that when the senate adjourns after Feb. 13, 1894, it adjourn to meet on the following day at 4 p. m., and that until otherwise ordered that be the daily hour of meeting, except on Fridays, when the senate shall meet at 1 p. m." On motion of Mr. Milton the order went over.

Bills introduced: Exempting from taxation legacies to the children or issue of a deceased brother or sister; authorizing the city of Boston to pay a sum of money, balance of salary, to the widow of D. H. Hammond, late a probation officer for Suffolk county; to pay an allowance of $1000 to the families of firemen killed or injured fatally while in the performance of duties.

The house after a short debate and by a unanimous vote placed on file the senate resolution relative to 4 o'clock sessions; thus shewing itself decidedly against the proposition.

Bills introduced: To authorize street railway companies to dispose of their surplus electric power; authorizing the consolidation of gas companies.

Reports of committees: Towns—Leave to withdraw on the petition of J. J. MacCormack and others, prohibiting the same person from holding more than one town office in towns of more than 5000 inhabitants.

Agriculture—A bill providing for the protection from flies and insects of horses permanently injured by docking.

Labor—A bill providing that any person or corporation coercing or compelling any person to enter into an agreement not to join or become or continue to remain a member of any labor organization, as a condition of such person securing employment or continuing in the employment of any such person or corporation, shall be punished by a fine of not more than $100.

Insurance—A bill providing that policies of life insurance, payable to or for the benefit of married women, shall inure to their separate use and benefit.

The joint committee on judiciary reported a bill to abolish Fast day, and making the 19th of April a legal holiday in the same manner as Thanksgiving and other holidays.

### Our Youngest Diplomat.

WASHINGTON, Feb. 13.—John Barrett of Oregon, who was appointed minister to Siam, yesterday, is 27 years old, and the youngest man selected for the diplomatic service by this administration. He is a native of Vermont, and his father has been prominent in Republican politics in that state.

### Threatened to Kill Himself.

LONDON, Feb. 13.—A "crank" named Harry Carter was arrested yesterday. Carter wrote that unless his demands were granted by the queen it would be either necessary to send him to Broadmoor asylum or he would take his life.

### Commons Reassembles.

LONDON, Feb. 13.—The house of commons reassembled yesterday. The attendance was chiefly composed of Scotch members. Mr. Gladstone and Chancellor of the Exchequer Harcourt were loudly cheered upon entering the house.

### IN CONGRESS.

#### The Seigniorage Bill, Hawaii and the Tariff Considered.

WASHINGTON, Feb. 13.—In the house Mr. Bland had read a proposed amendment to the pending seigniorage bill authorizing the secretary of the treasury to have coined under the act of July 14, 1890, silver bullion to the amount of $55,156,681, and to issue certificates thereon to be used in the payment of current expenses. The secretary is also authorized to issue certificates in excess of this amount, but not to exceed the seigniorage.

On motion of Mr. Breckinridge the house went into committee of the whole to consider the urgency deficiency bill.

Mr. Reed objected to its consideration without general debate, and Mr. Breckinridge withdrew the bill.

Before the consideration morning hour expired the District of Columbia committee were given the remainder of the day till 3 o'clock, when eulogies upon the late Senator Stanford were delivered.

Various district bills were taken up and passed.

Mr. Gallinger presented in the senate a substitute for the Wilson tariff bill. It declares that in view of the widespread industrial depression existing in our land, bringing disaster to the manufacturing interests and loss of employment and suffering to the wageearning classes, it is unwise to make any changes in the tariff law during the present administration.

Senator Gray took the floor on the Hawaiian resolution. "The question presented by that resolution," said he, "does not involve a discussion of the general policy of annexation. There is a higher question involved, and that is a question of international morality. The president has withdrawn the treaty of annexation, and told us why he has withdrawn it. He needs no defense for withdrawing that treaty."

Pending Senator Gray's argument, the senate at 4:05 went into executive session. At 4:40 the doors were reopened and a message was received from the house announcing the death of Congressman Houk of Ohio. Senator Brice offered a resolution of regret and condolence. The senate then adjourned.

### In Need of Rest.

KANSAS CITY, Feb. 13.—Congressman Wilson is feeling much better. In fact he is feeling stronger than he did even before he left Washington, but his physicians have prescribed a rest for a few days as the best possible tonic for him.

### Wealthy Brewer Killed.

NEW YORK, Feb. 13.—William A. Miles, the head of the firm of William A. Miles & Co., brewers, was instantly killed by falling from a window of the brewery, about 50 feet, to the yard below. He was 45 years old and very wealthy.

Highest of all in Leavening Power.—Latest U. S. Gov't Report.

Royal Baking Powder

ABSOLUTELY PURE

Next time try Old Hundred.

Wall paper at 18 Church street.

T. C. Lee, Fire Insurance, Donovan Bl'dg.

E. G. Parker, 23 East Merrimack street, has made a tremendous drop in price of coal. See ad.

Patten & Co. have the finest potted plants and cut flowers in the city. Shedd's block, Central street.

J. J. Gaynor & Co. are to continue their stove sale one week more. Call and see their stock at 35 Prescott street.

The greatest favor you can confer on friends is to give them your photo. The place to get photos taken is at Marion's, Barrister's hall.

A map of Chelmsford, now Lowell, as it was in 1734 has been presented to the public library by H. S. Perham, Esq. The "great road to Boston" is a very important feature of it.

"Without frugality none can be rich", remember this and deposit your money this week at Washington Savings bank. All money deposited now goes on interest at once at four per cent.

One of Alderman Stanley's draught horses fell on Prescott street, yesterday, and was injured internally, and the animal walked with great difficulty. The street was put in a better condition after the animal had fallen.

Last week for the first time in many weeks the clearings exceeded the clearings of the corresponding week of the previous year. The clearings for last week were $777,364.54 and balances $171,513.76. For the corresponding week of 1893 the figures were $769,247.05 and $270,720.57.

### Its Annual Banquet.

The annual banquet of the Board of Trade will be held on March 14th, and Gov. Greenhalge will be among the invited guests.

### Accident Caused His Death.

David N. Scott, a young man of Tewksbury, died yesterday from the result of an accident, or over-exertion. A while ago, while out with a team hauling wood, the sleigh got stuck. He tried to move it and in so doing injured himself internally. His age was 21 years.

### The Drill Night Changed.

The regular drill of Co. C. Phalanx will be held this evening instead of tomorrow owing to the fact that the members participate in the prize drill at Huntington hall on that evening.

### A Musical Curio.

The Symphony orchestra, under direction of Mr. Roscoe McDaniels, the leader, is rehearsing regularly, and preparing a fine program for the public rehearsal in the near future. Sunday Mr. Severance introduced a novel musical feature in an old instrument he had received from Scotland, called a "chanter." Its tone is similar to a flagolet or a weak oboe. When a band of players is at the head of a company of Highlanders the music is very inspiring.

### POSTOFFICE DELAY.

#### Lowell's Case is But a Counterpart of 900 Others.

According to a story from Washington the postoffice department is about 900 cases behind in its appointments, and these, of course, are all presidential offices. The cause of this condition of affairs is the refusal of the senate to confirm appointments. The anti-administration senators have succeeded in holding up a great number of appointments, so the question is asked, what use is it to make appointments if they are to be buried in the Senate committee.

Postmaster-General Bissell said on Saturday to a gentleman who was asking the appointment of a postmaster in Massachusetts whose term expired in January: "This is a January appointment? Very well, we shall reach it about April. We are now making December appointments.

### To Keep Workmen Busy.

I will make ulsters, overcoats and winter suits at cost. Trousers $4.75 up, perfect fitting garments guaranteed. Louis Alexander, successor to Emerson, tailor, 63 Central St.

### Elegant Lamp Chimney Free.

We are giving away those finely engraved lamp chimneys with a pound of our choice tea. Dickson Bros., 68 Merrimack street.

Money loaned on endorsed notes, personal securities and second mortgages on real estate by J. H. Swift, 9 Barristers hall. Telephone 405-4.

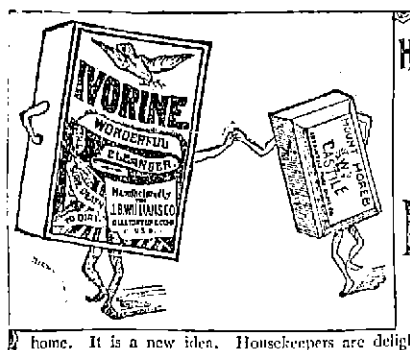


Hand in Hand

together they go. Beginning April, '93, a cake of splendid Olive Oil Toilet Soap in every 1½ lb. package of the famous

IVORINE
WASHING POWDER

Both are the purest and best that can be made. Both needed in every home. It is a new idea. Housekeepers are delighted. You only buy the package of Ivorine — the soap costs you nothing.

The soap is made from the finest Italian Olive Oil. For the Toilet and Bath, for Shampooing the hair, for the Delicate Skin of Babies, for keeping the Hands Soft, White and Smooth—nothing can excel it. It is pure Olive Oil and nothing else. If you want a clear, bright complexion, always use this Soap.

The J. B. Williams Co., Glastonbury, Ct.
For 50 years the makers of Yankee Shaving Soap.

J. L. CHALIFOUX.

We Don't Wait For Better Times.

We make them ourselves with better values—values that crowd our large establishment during business hours.

Others May Do the Talking, But Chalifoux Sells the Shoes.

Just as empty vessels sound the loudest, so certain empty shoe stores make the most noise. But, while exaggerated claims may catch the few credulous and unthinking which are to be found in every community, the vast majority prefer something more substantial than fuss and feathers. And this accounts for Chalifoux's Shoe Department being always busy. The shoes and the prices do the talking here, and judging from the large number of purchasers, they talk convincingly. Here are a few samples:

Men's Patent Leather Bal. and Congress Dress Shoes, worth $4, now $2.

Men's new winged tip Bal. and Congress at $1.50.

Ladies' Wax Calf Waukenphast, sewed welts, worth $3.50, now $2.

Ladies' Fine Dongola Button, Opera and Commonsense, sizes A, B, C, D, and E. Former price $3, now at $2.

Ladies' Kid Blucher Polish at $1.23.

Save Your Money by Shoeing Your Children Here.

Boy's Tap Sole Bals., sizes 11 to 2, at 69c.

Misses' Kid Button, patent tip, sizes 11 to 2, at 75c.

J. L. CHALIFOUX
Central and Middle Streets.

### Commonwealth of Massachusetts.

STATE HOUSE, BOSTON, Feb. 9th, 1894.

The committee on taxation will give a hearing to parties interested in the petition of J. J. MacCormack for legislation providing for an appeal from the assessors' valuation of real estate at room No. 15, State House, on Friday, Feb. 16th, at 10.30 o'clock a. m.

J. F. BARTLETT, Chairman.
J. S. MURPHY, Clerk of the Committee.

BAGHELLER, DUMAS & CO.
Paper Ruling, Book and Pamphlet Binding, Blank Books a Specialty
18 CHURCH STREET.

Do You Go To Lawrence?
If So, Call At
THE HOTEL BRUNSWICK,
Which now has the Finest Dining Rooms in the city. They have been recently renovated. The Cuisine is Unsurpassed

COAL DELIVERED IN BAGS.
100 lbs. in each Bag.
20 Bags to the Ton.
No Dust.
No Scattering of Coal.
No Noise. No injury to Lawns. Order your Coal Delivered in Bags.
Wm. Kittredge Co.
Office: 38 MIDDLE STREET.
Yard: Foot of POND STREET.

MONEY TO LOAN.
If you want money at low rate of interest, call on
JAMES MURPHY & SON.
No. 15 Central Street.
Dealers in Real Estate.

W. P. FOYE,
Flour, Hay and Grain,
No. 113 Market Street.

Conant & Company,
338 and 340 Central Street,
KEEP YOUR FEET WARM
—WITH—
THE CARBONITE FOOT WARMER
The Greatest Comfort While Driving in Cold Weather.
LOOK - AT - OUR - $9.00 - HARNESS.

ONE WEEK MORE.

We have a few stoves left and we do not expect to summer them over, so shall continue the sale another week, with prices as follows:

| | | | | | | | | | |
|---|---|---|---|---|---|---|---|---|---|
| Our Elegant Square Parlor Stoves, Draw Center Grate, war'ted, | | | | | | | | price $26.00, | now $20.00 |
| " " | " | " | " | " | " | " | " | 19.00, | " 14.00 |
| " " | " | " | " | " | " | " | " | 16.00, | " 11.00 |
| " " | Round | | " | " | | | | 22.00, | " 17.00 |
| " " | " | " | " | | | | " | 15.00, | " 10.00 |
| " " | Bedroom Coal Stove | | | | | | " | 5.50, | " 4.00 |
| " " | " | " | " | | | " | " | 6.00, | " 4.50 |
| " " | " | Wood | " | | | " | " | 3.50, | " 2.25 |

If you are in need of a stove do not let this opportunity go by. Other goods equally low for SPOT CASH. WANTED, a pair of second-hand travers runners without body.

J. J. GAYNOR & CO.,
New Number, 35 Prescott Street.

FROM THE FACTORY TO THE FOOT

PROFITS PUSHED ASIDE.

OUR FEBRUARY SALE IS A PERFECT BOON

To an Oppressed Public.

RUBBERS

Of every description made by the Boston, Woonsocket, and Goodyear Shoe companies, at reduced price. It will pay you to see what we can save you on Rubbers.

LEATHER GOODS

All our leading makes of Fine Shoes; the finer the goods the more the sacrifice. See the goods—the prices will sell them—if you need Shoes.

O'Sullivan - Brothers.
OPP. CITY HALL.

BROKEN LOTS OF
Window Shades.
Mounted on Good Fixtures,
25c., 30c., 35c., 40c.
Also extremely low prices made on Opaque, Holland, or tint shades, made and hung to order.
REMNANTS STRAW MATTING 10c. PER YARD.
Prices on Furniture in proportion, to close out the entire stock, as it must be sold.

B. C. BENNER,
NO. 230 CENTRAL STREET.

☞ This store will be closed Tuesday, Wednesday, Thursday and Friday evenings at 6 p. m., until further notice.

WHAT WE WANT IS

THE MERRIMACK CLOTHING ASSOCIATE BUILDING LOWELL, MASS. MAN

WITH A DOLLAR IN HIS POCKET.

These prices are for Cash and Cash Only, and the man or woman who calls first at our Bargain Table can secure them. King Cash has got them for us. King Cash must get them for you.

THIS WEEK.

Men's $4 Rain Coats, Waterproof, $2.25 each.
Men's $1 Cheviot Shirts, all sizes, 48c. each.
Men's 25c. Heavy Merino Half Hose, 13c. a pair.
Men's $15 All-Wool Kersey Overcoats, $8.75 each.
Ladies' $5 Silk Umbrellas, 26 or 28 inch, $3 each.
Boys' 35c. Turbans, All-Wool, 19c. each.
Boys' $4 All-Wool Suits, $2.45 each.
Fine 25c. Linen Handkerchiefs, Hemstitched, 10c.
Tremendous Bargains in Collars and Cuffs.

OPP. CITY HALL.

AMBROSIA,
AND HOW TO MAKE IT.
We have the Ambrosia Bowl; you can make the Ambrosia.
☞ DIRECTIONS.—Cut up an orange in thin, even slices, taking out the seeds; place a layer of oranges in the bowl, then a layer of sugar, following with a covering of cocoanut; repeat until the dish is filled; ready for use immediately.
THE ORANGE BOWLS
Are in two shapes, are of good and attractive size, and we sell them for
25 CENTS EACH.
You will see that they are very cheap in price.
French & Puffer,
127 to 131 Central Street.

Low Prices

| | | | | | |
|---|---|---|---|---|---|
| 5lb. | pail | Raspberry Jelly | 35c. | pail. |
| 5lb. | " | Strawberry " | 35c. | " |
| 5lb. | " | Currant " | 35c. | " |
| 5lb. | " | Apple " | 35c. | " |
| 5lb. | " | Raspberry Jam | 50c. | " |

20 lb tub of Lard, 7½c. lb.
Haxall Flour $4.75 and $5 per Bbl.
FARLEY'S .·. CASH .·. GROCERY,
New No. 140 Corham St.

LOWELL
OPERA HOUSE,
TWO NIGHTS ONLY.
Thursday and Friday, Feb. 15, 16.
Engagement of the Prince of Comedians,
Mr. Henry E. Dixey,
And the Magnificent Organization,
RICE'S Big Burlesque Company.
In the Captivating Burlesque,
NEW MUSIC. NEW SPECIALTIES. ADONIS
Or Ye Statue, Ye Miller, Ye Maiden, and Ye Lordly Villyain.
60 New Faces, New Features, New Ideas, New Joyous Incidents. Everything Up to Date and Replete with Novelty.
PRICES, $1.50, $1.00, 75c., 50c., 35c., 25c. Seats on sale Tuesday.
Saturday Matinee and Night, February 17.
The Benjamin Tuthill Stock Company in Alexander Dumas' Wonderful play,
The Clemenceau Case!
The play which has caused more newspaper controversy than any production on the American stage.
PRICES: Evening, 75c., 50c., 35c., 25c. Matinee, 50c., 35c., 25c., 10c. Seats on sale Thursday at 10 a. m.

BIJOU THEATRE
E. C. BASCOM, Manager.
Week Beginning Monday, February 12.
Matinees, Monday, Wednesday and Saturday.
THE LONDON SPORTS' BURLESQUE COMPANY
Will Re-open this Theatre
MONDAY AFTERNOON, FEB. 12.
30——ARTISTS.——30.
SHAPELY WOMEN,
GOOD SINGERS,
GRACEFUL DANCERS,
FUNNY COMEDIANS,
CLEVER SPECIALTIES.
The programme opens with a Bewildering Burlesque, which is followed by a STRONG AND TAKING OLIO.
This company is One of the Best on the Road, and Plays Only First-class Theatres.
Popular Prices: 10, 20, and 30 cents.

Music - Hall
Oliver Byron's Great Play,
Sentenced to Death.
Special engagement of MR. CHAS. BURNHAM, Mr. Meldon, Miss Tucker and Stock Company.
SPECIAL.—Mr. J. J. Owens' photographs given to reserved seat holders on Monday and Friday evenings.
Prices 10, 20, 30. Saturday Matinee 2.30.

EDWARD CAWLEY,
Office, 75 Central Street.
Wholesale and Retail Dealer in Coal of all kinds. Also dealer in Wood, Lime, and Cement. Agent for the celebrated Portland drain and sewer pipe. Elevator, Rogers-Street Bridge

A discussion which took place the other evening among a number of old smokers was as to the merits of the best Cigar and the honors easily came to
Curfew 10c. Cigar.

Have You Tried
Watson's Celebrated Home Made and Cream Bread,
Manufactured from the Finest of Wheat? It is unexcelled for purity and quality. Our Cream Pies are immense. Wedding and Party orders furnished at short notice.
BAKERY,
24 to 30 Charles St.

LADIES' AND GENTS'
CLOTHING
Cleaned, Pressed and Repaired at Short Notice.
THOMAS DALEY,
Cor. Fletcher and Dutton Streets.
Goods called for and delivered without extra charge. Send Orders by Postal.

A GOOD INVESTMENT.
Every dollar expended for pure water is an investment on which the interest is paid in good health.
The purest water in the world filtered through our NATURAL STONE FILTERS. Call and see them.
Callahan & Sanborn,
HARDWARE,
Merrimack - Square,
Cor. Bridge St.

☞ The Largest Stock of Plumbing and Steam Goods for sale at the Lowest Prices by The H. R. Barker M'fg Co., 158-170 Middle St. ☜

JUST ONE-THIRD UNDER PRICE.
Etchings, Engravings, Pastelle, Artotypes, Water Colors, and Colored Prints of every description, and the largest lines of Moulding to select from in the city, all at one-third less than elsewhere. Order now for the holidays.
MAKER'S,
COR. MERRIMACK AND JOHN STS.